

# NUTRICOODE



WORLD

IE

PRODUCT CATALOGUE NO. 40





## CONTENTS

UTIQUE		4-61
HAIRLAB		62-77
FONTAINAVIE		78-109
NUTRICODE		110-155
PURE ROYAL		156-219
PURE		220-253
BODY CARE		254-265
MAKE-UP		266-303
AURILE SELECTION		304-327
SMART & CLEAN		328-343

### ANY QUESTIONS? WRITE TO US

FM COSMETICS DISTRIBUTION LTD

Saunders House, 52-53 The Mall, London W5 3TA- UK  
contact@uk.fmworld.com

### Find us on Facebook:

<https://www.facebook.com/profile.php?id=100083231204096>

### Visit our online shop:

[shop-uk.fmworld.com](http://shop-uk.fmworld.com)

[uk.fmworld.com](http://uk.fmworld.com)





UTIQUE



**In the world of luxury**

Take a trip to the incredible land of UTIQUE, which offers rich compositions, precious oils and the best recipes. It is where class, sophistication and finesse intertwine, becoming a sensual sensation. Exquisitely composed fragrances reflect the beauty, harmony and energy of life. The exclusive range, which is an unforgettable fusion of subtlety and intensity of action. Let yourself be enchanted by the magic of the UTIQUE world.



## SHAMPOO For Dry Hair

### AQUA<sup>2</sup> SHAMPOO

- contains a high concentration of moisturising hyaluronic acid
- enhances hair's shine and bounce
- achieves optimal outcomes when paired with the Aqua<sup>2</sup> Mask

NEW



AVAILABLE SOON

## Energising SHAMPOO For Weak Hair

### ENERGISING<sup>2</sup> SHAMPOO

- suitable for individuals aspiring to achieve thick, healthy hair
- for best results, apply together with Strong<sup>2</sup> & More Hair Oil

250 ml | 520013.03 |

NEW



AVAILABLE SOON

## MASK For Dry Hair

### AQUA<sup>2</sup> MASK

- requires rinsing
- rich in precious linseed, jojoba and rice oils
- helps to prevent hair breakage and static buildup

NEW



AVAILABLE SOON

## Energising Hair OIL Against Hair Loss

### STRONG<sup>2</sup> & MORE HAIR OIL

- has a pleasant, fresh smell
- easy to apply; massage 15- 20 drops into the scalp every other day

NEW



AVAILABLE SOON



**UTIQUE**

11 11 11 11 11

**NEW**

AVAILABLE SOON



9 **UTIQUE**



# FIG LEAVES Perfume

**Type:**  
 ▪ Original, multithreaded, intriguing

**Fragrance notes:**  
 ▪ Head: bergamot, fig, blackcurrant  
 ▪ Heart: plum, neroli, cardamom  
 ▪ Base: cedarwood, musk, moss

100 ml | Fragrance: 20%  
 UTIQUE 100 | **502100** |

15 ml | Fragrance: 20%  
 UTIQUE 15 | **502100.02** |



**NEW**

# LOUD & ROSE Perfume

**Type:**  
 ▪ Sensual, mysterious, dazzling

**Fragrance notes:**  
 ▪ Head: lychee, dried fruits  
 ▪ Heart: rose, geranium, jasmine  
 ▪ Base: oud, caramel, iced sugar, dry woods

100 ml | Fragrance: 20%  
 UTIQUE 100 | **502101** |

15 ml | Fragrance: 20%  
 UTIQUE 15 | **502101.02** |



**NEW**

## CITRUS SERENADE

The head notes of bergamot, fig, and blackcurrant create a bright and invigorating opening that is both fresh and uplifting. The heart notes of plum, neroli, and cardamom add a touch of sweetness and spice to the fragrance, providing a warm and aromatic heart. The base notes of cedarwood, musk, and moss bring a grounding and earthy element to the scent, creating a sense of depth and sophistication that lingers on the skin

## MYSTICAL ELEGANCE

The lychee and dried fruits in the head notes of this perfume provide a juicy and exotic introduction that immediately captivates the senses. The heart notes of rose, geranium, and jasmine offer a floral symphony that is both romantic and sophisticated, evoking a sense of timeless elegance. The base notes of oud, caramel, iced sugar, and dry woods add a touch of mystery and sensuality to the fragrance, leaving a lasting impression of refinement and allure.



# SANDALWOOD & PATCHOULI

Perfume

**Type:**

- Sensual, attractive

**Fragrance notes:**

- Head: ginger, lemon, bergamot, orange
- Heart: patchouli, fresh flowers, blond woods
- Base: sandalwood, vanilla, dry wood

100 ml | Fragrance: 20%  
 UTIQUE 100 | 502098 |

15 ml | Fragrance: 20%  
 UTIQUE 15 | 502098.02 |



**NEW**

# GRAPEFRUIT & ORANGE BLOSSOM

Perfume

**Type:**

- Refreshing, energetic, positive

**Fragrance notes:**

- Head: bergamot, orange, nutmeg, black pepper, coriander, green leaves, cardamom
- Heart: violet, neroli, green tea, hedione, lily of the valley, rose
- Base: musks, mate leaves, moss, coumarin, heliotrope

100 ml | Fragrance: 20%  
 UTIQUE 100 | 502097 |

15 ml | Fragrance: 20%  
 UTIQUE 15 | 502097.02 |



**NEW**

## ZESTY ELEGANCE

The head notes of ginger, lemon, bergamot, and orange create a zesty and invigorating opening that is both fresh and energising. The heart notes, featuring patchouli, fresh blossoms, and blond wood, create a floral and woody fusion that exudes sophistication and allure. The base notes of sandalwood, vanilla, and dry wood add a warm and comforting finish to the fragrance, enveloping the senses in a cosy and inviting embrace.

## ENCHANTED GARDEN

The combination of bergamot, orange, nutmeg, black pepper, coriander, green leaves, and cardamom in the head notes of this perfume creates a complex and intriguing blend of citrus, spice, and greenery that is both captivating and refreshing. The heart notes of violet, neroli, green tea, hedione, lily of the valley, and rose provide a floral and green heart that is ethereal and enchanting, evoking a sense of natural beauty. The base notes of musks, mate leaves, moss, coumarin, and heliotrope add a soft and powdery base to the scent, leaving a lasting impression of elegance and grace.



## LIQUID LEATHER Perfume

**Type:**

- Demanding, sophisticated

**Fragrance notes:**

- Head: saffron, cistus
- Heart: smoky notes, leather, dry wood
- Base: oud, amber, Orcanox™, vanilla, sandalwood

100 ml | Fragrance: 20%  
UTIQUE 100 | 502078 |

15 ml | Fragrance: 20%  
UTIQUE 15 | 502078.02 |



**UNIQUE  
LIQUID LEATHER  
THE POWER  
OF NATURE'S  
REFINED SCENT**

A sophisticated fragrance inspired by the elegance of leather and leather accessories. It captures the diversity, intensity, and subtlety of its tones. The scent possesses a primitive quality yet retains an air of sophistication and elegance. It embodies a novel perspective on beauty that has yet to be discovered.



## MIDNIGHT DRAMA Perfume

**Type:**

- Sensual, seductive, deliciously dark, emulates the mysteries of twilight

**Fragrance notes:**

- Head: cassis, black pepper, saffron
- Heart: rose, incense, patchouli
- Base: raspberry powder, cashmerewood, sweet amber, musk

100 ml | Fragrance: 20%  
UTIQUE 100 | 502066 |

15 ml | Fragrance: 20%  
UTIQUE 15 | 502066.02 |



## MALACHITE Perfume

**Type:**

- Enigmatic, thrilling, like four natural elements

**Fragrance notes:**

- Head: mandarin, bergamot, wallflower, plum aldehyde notes, blackcurrant, saffron, ivy, peach peel
- Heart: jasmine, violet, tuberose, iris, rose, lily of the valley, ylang-ylang, orange blossom
- Base: sandalwood, vanilla, moss, Haitian vetiver, patchouli, musk

100 ml | Fragrance: 20%  
UTIQUE 100 | 502057 |

15 ml | Fragrance: 20%  
UTIQUE 15 | 502057.02 |



**MYSTERY,  
SENSUALITY, MAGIC  
OF THE NIGHT**

A sensual fragrance, the mysterious chords of which are revealed under the magical cover of the night and highlight the most noble, untamed fragrance notes that will introduce you to the world of exceptional mood and pleasure. Let yourself be captivated by this extraordinary composition, which thanks to the remarkable combination of saffron, sweet amber, noble rose with captivating musk and patchouli creates a disturbing, charismatic and unforgettable oriental fragrance.

**CHANGES COLOUR  
LIKE A MINERAL**

All senses intensify at night time. Malachite is a synonym of an adventure that starts at dusk and lasts eternally in your memory. It is like a lovers' dance at the moonlight, like a reunion of friends by the endless ocean. Impacted by the skin warmth it changes its colour like a mineral, turning its blissful tones into exciting chords.



## AMBERGRIS Perfume

**Type:**

- Deep, mysterious, absolute

**Fragrance notes:**

- Head: bergamot, red peppercorn, cumin seeds, cardamom
- Heart: wild jasmine, lily of the valley, ylang-ylang
- Base: ambergris, tonka bean, labdanum, leather, oakmoss, patchouli, musk

100 ml | Fragrance: 20%  
UTIQUE 100 | **502048** |

15 ml | Fragrance: 20%  
UTIQUE 15 | **502048.02** |



## FLAMINGO Perfume

**Type:**

- Charming, seductive like a forbidden fruit

**Fragrance notes:**

- Head: Rosa Mosqueta, blackberry sorbet, green notes
- Heart: Damask Rose, jasmine, apricot
- Base: woody notes, crystal rose chord, musk

100 ml | Fragrance: 20%  
UTIQUE 100 | **502007** |

15 ml | Fragrance: 20%  
UTIQUE 15 | **502007.02** |



### SEA ACCORDS SPICED WITH A PINCH OF SPICINESS

Drifting on rough ocean waves, Ambergris captured in a stunning perfume, delights with sea accords that are enriched with a pinch of spiciness. It is like a secret cruise at sunset, which does not end with the arrival of dawn. This is a mysterious story about the unprecedented power of attraction.

### THE FRAGRANCE OF UNDISCOVERED PARADISE

Flamingo is the fragrance of undiscovered paradise. The essence of innocence and class. It is like a wonderful, colourful story. An unforgettable adventure to dive in with all your senses. Mysterious and undeniably glamorous.

## BUBBLE Perfume

**Type:**

- Enchanting, delightful

**Fragrance notes:**

- Head: bergamot, cardamom, lime
- Heart: lily of the valley, jasmine, mint
- Base: guaiac wood, musk, cedarwood

100 ml | Fragrance: 20%  
UTIQUE 100 | **502009** |

15 ml | Fragrance: 20%  
UTIQUE 15 | **502009.02** |



## MUFFIN Perfume

**Type:**

- Intriguing, noble, unforgettable

**Fragrance notes:**

- Head: lemon, rose, saffron
- Heart: woody notes, peony, amyris, leather notes
- Base: amber, oud, vanilla

100 ml | Fragrance: 20%  
UTIQUE 100 | **502006** |

15 ml | Fragrance: 20%  
UTIQUE 15 | **502006.02** |



### THE MOST BEAUTIFUL SUMMER MEMORIES

The breath of elegance and unique freshness locked in a bottle of Bubble perfume brings to mind the most beautiful summer memories. Just close your eyes and spray the fragrance for the incredibly refreshing aura. It will be like with the touch of a magic wand and you will be taken to the times of a carefree life.

### A TEMPTATION YOU CANNOT RESIST

Muffin is a temptation you cannot resist. Sweetness and sophistication in one. A marriage of extraordinary wealth and taste. Indulge yourself in the colourful world of those intriguing fragrance notes and every moment will change into an unforgettable experience.



# SEXY CASHMERE

Perfume

**Type:**

- Uninhibited, ambiguous, triggering desires

**Fragrance notes:**

- Head: plum
- Heart: iris, violet, ylang-ylang, cedarwood, patchouli
- Base: sandalwood, benzoin, vanilla, musk

100 ml | Fragrance: 20%  
 UTIQUE 100 | 502034 |

15 ml | Fragrance: 20%  
 UTIQUE 15 | 502034.02 |



# AMBRE ROYAL

Perfume

**Type:**

- Sensual, charming, with a hint of mystery

**Fragrance notes:**

- Head: bergamot, orange, apple, cinnamon
- Heart: clove, tobacco, cedarwood
- Base: patchouli, tonka bean, myrrh, musk

100 ml | Fragrance: 20%  
 UTIQUE 100 | 502008 |

15 ml | Fragrance: 20%  
 UTIQUE 15 | 502008.02 |



**AN EXPLOSION OF DESIRE AND IRREPRESSIBLE PASSION**

Sexy Cashmere is an explosion of desire and irrepressible passion. At first, it stuns with strong and hypnotising accords, slowly passing into softer and warmer notes enveloping the body like a cashmere scarf. A composition full of contradictions will ignite your imagination, bringing out your deepest desires.

**CAPTIVATING LIKE PRECIOUS JEWELLERY**

Ambre Royal is a royal fragrance composition providing a mystic experience. Captivating like precious jewellery and surprising like the first summer rain. See for yourself how it will surprise you with the richness of the fragrance compositions with each developing hour.

## VIOLET OUD Perfume

**Type:**

- Sophisticated, stunning

**Fragrance notes:**

- Head: rose, suede, safflower
- Heart: frozen raspberry, wild rose, cypriol
- Base: agarwood, white musk, American sweetgum

100 ml | Fragrance: 20%  
UTIQUE 100 | **502012** |

15 ml | Fragrance: 20%  
UTIQUE 15 | **502012.02** |



## GOLD Perfume

**Type:**

- Luxurious, exquisite

**Fragrance notes:**

- Head: red pepper, cedarwood, nutmeg
- Heart: iris, saffron, vetiver
- Base: cypriol, patchouli, black musk, amber

100 ml | Fragrance: 20%  
UTIQUE 100 | **502002** |

15 ml | Fragrance: 20%  
UTIQUE 15 | **502002.02** |



**MAJESTIC, NOBLE,  
UNPREDICTABLE**

Violet Oud has that mystical element to it which is the beginning of the new adventure to the unknown. Majestic, noble, unpredictable. Spray the magic around you and dive into the ravine of unpredictability.

**THE ESSENCE  
OF ORIENTAL  
SPLENDOUR**

Gold perfume which dazzles like gold and is exquisite like handcrafted jewellery. Majestic, essential, inspiring. The essence of oriental splendour. Spray around the charming mist of sensual sensations.



## BLACK Perfume

**Type:**

- Elegant, sophisticated, mysterious

**Fragrance notes:**

- Head: woody notes, saffron, styrax
- Heart: vetiver, amber, vanilla
- Base: leather, sandalwood, amberwood

100 ml | Fragrance: 20%  
UTIQUE 100 | 502001 |

15 ml | Fragrance: 20%  
UTIQUE 15 | 502001.02 |



## RUBY Perfume

**Type:**

- Magnetic, attractive, seductive

**Fragrance notes:**

- Head: cashmere wood, jasmine, cistus
- Heart: vanilla, amberwood, balsamic notes
- Base: white oud, black musk, dry wood

100 ml | Fragrance: 20%  
UTIQUE 100 | 502003 |

15 ml | Fragrance: 20%  
UTIQUE 15 | 502003.02 |



**ADDICTIVE,  
CAPTIVATING AND  
ENCHANTING**

Black gives a unique meaning to every moment. Addictive, captivating and enchanting. It is a perfume with a mysterious dimension where warmth meets sophistication. Wrap yourself with the scent of black elegance.

**SEDUCES, ENSLAVES,  
STIMULATES DESIRE**

Ruby awakens the senses and wraps the skin like delicate chiffon. Magnetism, passion, the most wonderful emotions locked in a bottle. It seduces, enslaves, stimulates desire. It is an escape from everyday life, the mystical journey into the depths of the human soul.

## RUBY Solid Parfum

### RUBY SOLID PARFUM

A unique marriage of precious fragrance notes which is a source of an exceptional experience caressing your senses. A luxurious combination in which jasmine, rockrose and cashmere tree accord playfully alternate with the sweet aroma of vanilla and amberwood to eventually uncover the clear note of white oud, black musk and dry wood. Due to its creamy texture, the perfume is exceptionally durable and stays on your skin for a long time. Just a small amount of the cream is sufficient to feel the caress that stimulates all the senses.

20 g | 502029 |



502029.02 |

ALSO AVAILABLE  
AS A SAMPLE



### TIP

It is best to apply the perfume with your fingers on the so-called pulse points, i.e. where the blood pulsates and the body generates heat: on the inside of the wrists, the neck, behind your ears, in your cleavage, in the crook of your elbows and at the back of your knees. Then the perfume will fantastically develop its bouquet and stay on your skin for a long time.

**Imagine that your favourite fragrance turns into an exceptional form that you can touch and enjoy without end... It melts into your skin leaving a seductive, captivating aroma. This is what Ruby Solid Parfum is like. This is the quintessence of luxury locked in a creamy texture.**





## PERFECT MATT 2 IN 1

### Covering Foundation

#### PERFECT MATT 2 IN 1 COVERING FOUNDATION

Perfect matte 2-in-1 coverage foundation provides a velvety matte finish and a perfect look for all make-up for up to 12 hours. The foundation doubles as a concealer, perfectly covering all imperfections. Its light formula does not clog pores and allows the skin to breathe without the unpleasant feeling of a mask.

30 ml

HAZELNUT  
502072 |



## SUNNY SOFT TOUCH

### Luminous-Bronzing

#### SUNNY SOFT TOUCH LUMINOUS-BRONZING POWDER

It makes the skin look healthy and radiant as if sun-kissed and illuminated by sparking rays. Thanks to its silky texture, it is a source of excellent well-being from the moment of application.

- provides a natural tan effect with a delicate golden glow
- spreads evenly
- leaves no streaks or smudges

11.5 g | 502076 |

## GLASS SKIN

### Highlighter Palette

#### GLASS SKIN HIGHLIGHTER PALETTE

It instantly revives and rejuvenates the skin visually. Thanks to high-pigment intensity, it provides an extremely luminous finish for an unbelievably long time. Perfect for both day and evening makeup looks.

- gives the skin a fresh and radiant glow
- allows obtaining the so-called glow effect
- efficient and multifunctional
- in warm, cool and neutral shades

15 g | 502075 |

CHAMPAGNE  
CASHMERE  
TIME OF FAME  
MOON DUST  
PINK DIAMOND



12 HOURS  
ON SKIN



FOR EVERY TYPE  
OF BEAUTY



2 IN 1

## Luxury HAND WASH

### LUXURY HAND WASH

- foams perfectly, enveloping your hands with a velvety foam
- gently cleanses your hands and does not dry the skin
- provides a pleasant feeling of hydration
- with Biohydration Plus® complex specially selected for FM WORLD
- leaves on your hands a captivating aroma of chords pampering your senses

300 ml



#### 1 AMBER 502035 |

Sweet marriage of vanilla, patchouli and cinnamon notes will seduce connoisseurs of sophisticated sensations. A deep and ambiguous scent charms with a sumptuous bouquet of accords.

#### 2 GRAPEFRUIT & ORANGE BLOSSOM 502036 |

Delightful fragrance composition with captivating notes of refreshing grapefruit and sensual orange blossom. An amazing fusion of accords, which adds energy and inspires.

#### 3 OUD & ROSE 502037 |

A unique combination of perfectly harmonising notes of magnetising oud and sensual rose. This mysterious fragrance brings to you dazzling splendour of the royal garden.

#### 4 FIG LEAVES 502038 |

The multi-layered accord of fig leaves will wrap your hands with a sublime fragrance, in which the unusual freshness is complemented by romantic and noble notes. A real feast for the senses.



**HANDS ARE YOUR  
MOST IMPORTANT  
ATTRIBUTE**

Hands are your most important attribute. They deserve the highest quality of care. Luxury Hand Washes impress with their sophisticated formula and intriguing scents.

**INSPIRATION WITH  
SKIN'S NATURAL  
MOISTURISING  
PROCESSES**

The Natural Moisturising Factor (NMF) is a group of substances naturally present in the skin. They ensure proper moisture levels in the corneal layer of the epidermis. Luxury Hand Wash is enriched with a unique **Biohydration Plus®** complex, which perfectly mimics the NMF, leaving your skin velvety soft and smooth in texture.



## Luxury SHOWER GEL

### LUXURY SHOWER GEL

- transforms a bath into a captivating experience that gently delights the senses.
- due to its innovative ingredients, it positively impacts the skin's condition
- leaves the skin silky smooth
- captivating fragrance compositions ensure blissful relaxation

200 ml

- 1** LIQUID LEATHER  
502095 |
- 2** SEXY CASHMERE  
502088 |
- 3** AMBERGRIS  
502094 |
- 4** AMBRE ROYAL  
502093 |
- 5** MIDNIGHT DRAMA  
502092 |

**NEW**



**1**

**2**

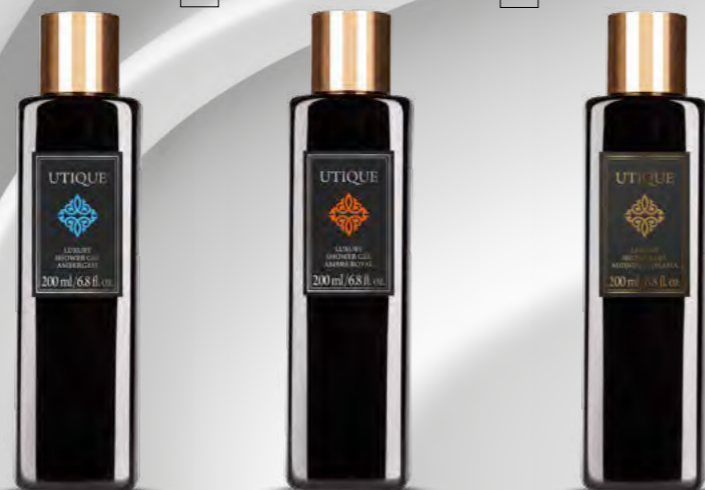

**3**

**4**

**5**

- 6** BUBBLE  
502086 |
- 7** MALACHITE  
502087 |
- 8** MUFFIN  
502040 |
- 9** BLACK  
502042 |
- 10** GOLD  
502043 |
- 11** VIOLET OUD  
502044 |
- 12** FLAMINGO  
502045 |
- 13** GRAPEFRUIT &  
ORANGE BLOSSOM  
502015 |
- 14** FIG LEAVES  
502016 |
- 15** AMBER  
502020 |
- 16** OUD & ROSE  
502014 |
- 17** SANDALWOOD  
& PATCHOULI  
502013 |
- 18** RUBY  
502039 |



**6**

**7**

**8**

**9**

**10**

**11**

**12**



**13**

**14**

**15**

**16**

**17**

**18**

### EXTEND THE LIFE OF PERFUME, INTENSIFY THE FRAGRANCE

A great way to extend the life of perfume and to intensify the fragrance is by applying it in layers. By using the most beautiful UTIQUE perfume compositions in Luxury Shower Gels, you can be sure that the stunning fragrance will stay with you throughout the day.

### REGENERATING NECTAR MADE OF PRECIOUS INGREDIENTS

- **Biohydration Plus®** is a unique formula, specifically selected for FM WORLD that makes the skin immediately moisturised for a long time. Thanks to its advanced technology, the product has a comprehensive effect that ensures immediate regeneration and relief. Additionally, it prevents water loss, thus protecting the skin from drying.
- **Whitesense™** is a precious extract from the white flowers of the Provence rose (*Rosa centifolia* L.), jasmine (*Jasminum officinale* L.) and common daisy (*Bellis perennis* L.), which immediately makes the body silky smooth and extremely soft. The presence of Whitesense™ in UTIQUE Luxury Shower Gels guarantees an exceptional and sensual experience that will make you feel just right.

## Luxury BODY BALM

### LUXURY BODY BALM

- silky consistency
- envelops the body with a beautiful aroma
- provides the skin with excellent hydration, softness and smoothness
- contains high-value complexes – Revitaols Supreme® and Hydromaniil™

200 ml

- 1** RUBY  
502089 |
- 2** MUFFIN  
502090 |
- 3** MALACHITE  
502091 |



1

2

3

- 4** BUBBLE  
502047 |
- 5** AMBER  
502017 |
- 6** GRAPEFRUIT &  
ORANGE BLOSSOM  
502019 |
- 7** OUD & ROSE  
502018 |
- 8** FLAMINGO  
502046 |



4

5



6

7

8

### PERFECTLY HARMONIOUS ACCORDS

Perfectly harmonious accords of the UTIQUE Perfumes and Luxury Body Balms will let you intensify the fragrance sensations and extend their durability. Discover your favourite compositions in a completely new style.

### NOURISHING COCKTAIL OF THE BEST INGREDIENTS

- **Revitaols Supreme®** is an innovative skin-revitalising complex, specifically selected for FM WORLD, the secret of which is its plant origin. It is a unique combination of oils sourced from macadamia, avocado, olives, coconut, flax, sunflower and argan tree, which provides an irreplaceable source of vitamins and non-saturated fatty acids for the skin.
- **Hydromaniil™** is a highly valuable active substance derived from the seeds of a Peruvian plant called Tara. Thanks to advanced technology, it offers a double action: it immediately improves the moisture level of the cornified layer of the skin for a long time, and regulates the process of epidermal exfoliation, leading to improved skin appearance.



## MINI PRODUCTS

Try it out or bring it along on your travels.

50 ml



- 1** RUBY  
502039.02 |
- 2** FLAMINGO  
502045.02 |
- 3** GRAPEFRUIT &  
ORANGE BLOSSOM  
502015.02 |
- 4** AMBER  
502020.02 |
- 5** OUD & ROSE  
502014.02 |

### Luxury SHOWER GEL



1



2



3



4



5

### Luxury BODY BALM



1



2



3



4



5



- 1** FLAMINGO  
502046.02 |
- 2** BUBBLE  
502047.02 |
- 3** GRAPEFRUIT &  
ORANGE BLOSSOM  
502019.02 |
- 4** AMBER  
502017.02 |
- 5** OUD & ROSE  
502018.02 |

## MINI PRODUCTS

Try it out or bring it along on your travels.

AVAILABLE SOON

50 ml



**1** AMBER  
502035.02 |

**2** GRAPEFRUIT &  
ORANGE BLOSSOM  
502036.02 |

**3** OUD & ROSE  
502037.02 |

### Luxury HAND WASH

**NEW**



1

**NEW**



2

**NEW**



3



- **Revitaols Supreme®** is an innovative skin-revitalising complex, specifically selected for FM WORLD, the secret of which is its plant origin. It is a unique combination of oils sourced from macadamia, avocado, olives, coconut, flax, sunflower and argan tree, which provides an irreplaceable source of vitamins and non-saturated fatty acids for the skin.
- **Hydromaniil™** is a highly valuable active substance derived from the seeds of a Peruvian plant called Tara. Its advanced technology provides two core benefits; it immediately improves the moisture level of the cornified layer of the skin for a long time, and regulates the process of epidermal exfoliation, leading to improved skin appearance.



## Luxury HAIR REPAIR OIL

LUXURY  
HAIR REPAIR OIL

A unique combination of oils derived from the very heart of plants. It revives the hair colour and adds shine, leaving it soft, smooth and velvety to the touch.

- **absorbs perfectly**
- **does not weigh the hair down**
- **has a pleasant marzipan-like scent**
- **with an atomiser for easier and even application**

50 ml | 502005 |



## Luxury FACE OIL

LUXURY  
FACE OIL

An exclusive composition of plant origin precious oils. It restores a healthy and radiant appearance. Contains a highly concentrated dose of vitamins and antioxidants, providing intensive skin nutrition, hydration and regeneration.

- **excellent under makeup**
- **for day and night**
- **thanks to the pipette it is easily dosed and applied to the face**

30 ml | 502004 |



### THE POWER OF OILS FOR YOUR HAIR

A sophisticated marriage of oils, such as argan, jojoba, linseed, soybean and sweet almonds' combined with shea butter makes hair visibly stronger, nourished and moisturised.

### A WEALTH OF INGREDIENTS FOR A HEALTHY-LOOKING COMPLEXION

The irreplaceable argan and jojoba oils have a moisturising effect for healthy-looking skin. The wonderful effects of this cosmetic result from the presence of evening primrose, sunflower, soybean, castor, calendula, rose, avocado and rice oils as well as selected essential oils: geranium, ylang-ylang and neroli.

## FIRMING RITUAL Luxury Massage Oil

### FIRMING RITUAL LUXURY MASSAGE OIL

Not only enhances sensual sensations but also perfectly improves the appearance of the skin. The unique oil component contained in it, based on ginger extract, perfectly supports the process of burning fat tissue, contributing to apparent skin firming.

- **supports fat burning and helps fight cellulite**
- **with eucalyptus oil that has a positive effect on well-being**
- **convenient pump for easy dosing**

200 ml | 502049 |



## RELAXING RITUAL Luxury Massage Oil

### RELAXING RITUAL LUXURY MASSAGE OIL

Thanks to aromatherapeutic properties it transforms any massage into a blissful pleasure, wonderfully improving your mood. Formulated with lemongrass oil for a truly soothing feeling, making it ideal for relaxing massages.

- **strongly relaxing fragrance**
- **perfect skincare**
- **handy pump for precise dosing**

200 ml | 502050 |



### A REAL TREAT FOR THE SKIN AND THE SENSES

A massage with UTIQUE oils will not only be a moment of retreat, allowing you to forget about everyday worries, but also a care treatment that will leave your skin silky soft, smooth and pleasant to the touch. Thanks to carefully selected ingredients, the oils are ideal for massaging the whole body and for all skin types, especially dry and sensitive. They owe their captivating scent to natural essential oils.

### PRECIOUS RECIPES

Precious recipes rich in fatty acids and vitamins oils, such as argan, rose, jojoba, avocado, rice, evening primrose and marigold, wonderfully nourish and smooth the skin, restoring its healthy glow.



## MASSAGE CANDLE

### LUXURY MASSAGE CANDLE

It's a combination of carefully selected natural ingredients and essential oils, ensuring moments of relaxation and care. Made from the highest quality soy wax, which has a calming and moisturising effect on the skin

- only natural essential oils
- rejuvenates the body and mind
- helping to achieve a sense of lightness and inner harmony

130 g



**1** FIRMING RITUAL  
502084 |

**2** RELAXING RITUAL  
502085 |

### THE EXCLUSIVE MASSAGE CANDLE ENLIVENS THE SENSES AND ENHANCES THE SENSATION OF TOUCH

Indulge in the magical ritual that will take you into a world of sensual pleasure, where the aroma and gentle ambiance create unforgettable moments of relaxation. This sensual and elegant UTIQUE candle was created for those who want to experience the true magic of touch and relaxation.





# ROYAL PERFECTION Day Cream

ROYAL PERFECTION DAY CREAM

- a refined combination of top-quality active ingredients and advanced technology
- a meticulously developed, ultra-rejuvenating formula
- intensively moisturises, firms and regenerates the skin
- makes your complexion regain a healthy, radiant look and a dazzling glow

50 ml | 502026 |



ALSO AVAILABLE AS A SAMPLE

502026.02 |



# ADVANCED AGE CONTROL Night Cream

ADVANCED AGE CONTROL NIGHT CREAM

- a wealth of intensively anti-aging and firming active ingredients
- deeply penetrates the skin while you sleep
- perfectly hydrates, regenerates and smooths the complexion

50 ml | 502027 |



ALSO AVAILABLE AS A SAMPLE

502027.02 |



## THE BEST RECIPE FOR AN EXCEPTIONAL DAY

- **L.C.G.S MC 8.0®** reduces the negative effects of electromagnetic radiation, which includes, among others, UV radiation and blue light. In addition, it effectively protects your skin from oxidative stress and excellently contributes to the regeneration of the epidermis.
- **Tripeptid-38** is a new-generation, strong anti-wrinkle peptide that enhances the synthesis of 6 key ingredients regenerating your skin. As a result, it fills in wrinkles from the inside providing a visible effect of smoother and suppler skin.
- **An ultra-advanced antioxidant** that is activated only by UV radiation and provides long-lasting protection against free radicals. It will make you forget about a grey and tired complexion, and your skin will become more resistant to the negative effects of external factors responsible for the aging processes.
- **Low-molecular hyaluronic acid** is a natural polysaccharide that fills in the space between collagen fibres and, in consequence, perfectly hydrates the skin and makes it more elastic and rejuvenated.

## REVOLUTIONARY INGREDIENTS THAT PENETRATE YOUR SKIN DURING SLEEP



- **L.C.G.S MC 8.0®** affects the synthesis of two proteins that are of key importance to a youthful appearance: fibronectin, which interacts with, among others, collagen and proteoglycans, and protein p53, which participates in DNA regeneration. Therefore, it has strong anti-aging effects – it regenerates the skin and keeps it smooth.
- **The newest, milder generation of the vitamin A derivative** is currently one of the most effective anti-wrinkle substances, which slightly lightens the skin and visibly improves its appearance.
- **Edelweiss meristem extract** prevents the effects of oxidative stress caused by the air pollution and UV radiation, and has strong lifting effects on flabby neck skin, optically lifts your cheeks and smooths out crow's feet. It will make you forget about a grey and tired complexion, and your skin will become fantastically firm and more resistant to the negative effects of external factors responsible for the aging processes.
- **Shea butter** is a fat extracted from the nuts of the African tree gracefully named the Mangifolia tree, which in Africa has been considered sacred and has been worshipped for thousands of years. It leaves your skin perfectly soft and hydrated.



## Eye Cream COMPLEX

### EYE CREAM COMPLEX

- a perfect combination of top-quality ingredients
- excellently firms up and moisturises the sensitive skin around your eyes
- gently brightens unattractive dark under-eye circles
- leaves the skin supple and exceptionally refreshed

20 ml | 502028 |



ALSO AVAILABLE AS A SAMPLE

502028.02 |



## ANTI-AGING ELIXIR Face Serum

### ANTI-AGING ELIXIR FACE SERUM

- highly concentrated, groundbreaking formula
- intensively regenerates and smooths the skin
- reduces the visibility of wrinkles
- visibly lifts the face contour

30 ml | 502030 |



ALSO AVAILABLE AS A SAMPLE

502030.02 |



### FOR THE NEEDS OF DELICATE SKIN AROUND THE EYES

- **L.C.G.S MC 8.0®** – UV radiation and blue light have an adverse effect on the sensitive skin around the eyes – they cause oxidative stress, and also contribute to the appearance of wrinkles caused, among others, by excessive squinting. That is why the cream has been enriched with a complex that works in two ways: reducing the negative effects of electromagnetic radiation and facilitating the regeneration and smoothing of the skin, which slows down the aging processes.
- **A complex of an extract from *Albizia julibrissin* and darutoside** stimulates collagen synthesis and contributes to the skin regeneration process, optically stretching out crow's feet. Additionally, it has a lifting effect on the sagging upper eyelids, making them visibly firmer.
- **Low-molecular hyaluronic acid** has a strong ability to penetrate the skin, thanks to which it increases the firmness and elasticity of the skin.
- **Cyclic peptide and ectoine** have a deeply hydrating effect and optically stretch out wrinkles, making the skin suppler.
- **Caffeine** stimulates the micro-circulation of blood, slightly lightening unattractive dark under-eye circles.

### INTENSIVE EFFECTS THANKS TO PRECIOUS INGREDIENTS



- **L.C.G.S MC 4.0®** has strong anti-aging properties – intensively regenerates and smooths the complexion. It perfectly prepares the skin for the application of other beauty products, interacting synergistically with them and enhancing their effects.
- **The latest generation of vitamin A derivative** – more delicate for the skin – currently one of the most effective substances reducing wrinkles – slightly lightens dark spots and effectively improves the appearance of your skin.
- **Lipodipeptide** by stimulating elastin synthesis, it prevents the sagging of the skin, visibly lifting the face contour.
- A valuable **phytoestrogen complex** regulates the functioning of sebaceous glands.
- A precious combination of **caviar extract** and trace elements – **gold, silver and platinum** – contributes to the slowing down of the skin aging processes, optically reducing wrinkles.

## Ultra Firming BUST CREAM

### ULTRA FIRMING BUST CREAM

- formula developed with the use of pioneer technologies
- greatly contributes to making the skin around your breast firmer and more elastic
- ensures a visible lifting effect
- great alternative to an invasive breast shaping procedure

50 ml | 502031 |



ALSO AVAILABLE  
AS A SAMPLE

502031.02 |



## FIRMING COMPLEX Body Cream

### FIRMING COMPLEX BODY CREAM

- a compilation of the best ingredients
- groundbreaking body shaping technology
- perfectly firms up, smooths and tightens the skin
- supports the reduction of adipose tissue

120 ml | 502032 |



ALSO AVAILABLE  
AS A SAMPLE

502032.02 |



### A PERFECT RECIPE FOR IDEALLY SHAPED BREASTS

- A unique **Volumenic Plus MC 12.0®** compound stimulates the maturation and differentiation of fat cells and facilitates the lipids storage process. This results in the so-called cosmetic lipofilling, which causes an increase in the volume of adipose tissue in the breasts and is a great alternative to aesthetic medicine procedures.
- A **Dictyoptales-family brown algae extract** provides nourishment to adipocytes, making the breasts look larger and fuller.
- **Algae** and **pullulan complex** rich in amino acids, polysaccharides, vitamin C and B12 strengthens the subcutis fibres, maintains and corrects the shape of the breasts.

### PERFECTLY SHAPED SILHOUETTE

- **Slimenum Ultra<sup>3</sup> MC 16.0®** reduces the volume of fat deposits, excellently slimming down the body and visibly reducing the unevenness of the skin. As a result, it shapes your figure in 3D, providing effects that are comparable to those of ultrasonic procedures.
- **Xymenic acid** visibly increases the elasticity of the skin making it firmer and suppler. In addition, it enhances the capacity of the skin's antioxidative mechanisms, facilitating protection against oxidative stress and ensuring the beautiful and healthy appearance of the skin.
- A valuable combination of **sea algae** and **vegetable proteins** provide an optical lifting effect.
- **Extract from *Bougainvillea spectabilis***, a valued plant from South America, is a technologically advanced ingredient that facilitates adipose tissue reduction processes and prevents the sagging of the skin, enhancing the synthesis of proteoglycans, collagen and elastin.



## Luxury SCENTED CANDLE

LUXURY SCENTED CANDLE

The sophisticated blend of fragrance notes fills the room with a captivating aura, enabling you to relish your preferred UTIQUE perfume chords for an incredibly long duration. The original design of the product brings an innovative and contemporary ambiance to your interior, resulting in a delightful experience. Made from paraffin that meets strict requirements of the German RAL standard.

- the highest quality standard
- designed with attention to detail
- in an elegant square glass

**1** GRAPEFRUIT & ORANGE BLOSSOM | 180 g  
502096 |

**2** GRAPEFRUIT & ORANGE BLOSSOM | 435 g  
502096.02 |

**NEW**



**3** LIQUID LEATHER | 180 g  
502079 |

**4** MIDNIGHT DRAMA | 180 g  
502077 |

**5** MIDNIGHT DRAMA | 435 g  
502077.02 |



### AN UNFORGETTABLE JOURNEY THROUGH SENSUAL LANDS

With UTIQUE's distinctive aromas, the possibilities are endless. They can infuse not only your skin but also the atmosphere of your living space. Embark on an unforgettable journey through sensual lands.

### CHIC OF INTERIOR DESIGN ENHANCED BY FRAGRANCE

- a wooden wick in a large candle and a cotton wick in a small one ensures even burning
- astonishing, unique, intensive fragrance compositions
- an impressive artistic design
- breathtaking, timeless aesthetics
- burn time: 35-40 hours (180 g) / 50-60 hours (435 g)

## Luxury SCENTED CANDLE

### LUXURY SCENTED CANDLE

Thanks to the sophisticated composition of fragrance notes, it surrounds the room with a captivating aura, allowing you to enjoy your favourite chords of UTIQUE perfumes for an unbelievably long time. It delights with its original design, giving an innovative modern feel to your interior. Made from paraffin that meets strict requirements of the German RAL standard.

- the highest quality standard
- designed with attention to every single detail
- in an elegant square glass



6 VIOLET OUD | 180 g  
502053 |

7 VIOLET OUD | 435 g  
502053.02 |

8 BLACK | 180 g  
502051 |

9 BLACK | 435 g  
502051.02 |

10 FLAMINGO | 180 g  
502052 |

11 FLAMINGO | 435 g  
502052.02 |





# UTIQUE

**12** GOLD | 180 g  
**502058** |

**13** GOLD | 435 g  
**502058.02** |

True essence of oriental luxury in one scent. Discover the sophisticated composition that brings out the unforgettable blend of alluring aromas.



12

13

**14** RUBY | 180 g  
**502059** |

**15** RUBY | 435 g  
**502059.02** |

Magnetism, passion... So many intense emotions captured in one candle. Stimulate your senses with seducing RUBY that captivates you.



14

15

**16** MUFFIN | 180 g  
**502060** |

**17** MUFFIN | 435 g  
**502060.02** |

Irresistible temptation, sweetness and sophistication in one MUFFIN. With UTIQUE aroma. Candle offers an unforgettable combination of richness and taste.



16

17

**18** AMBRE ROYAL | 180 g  
**502061** |

**19** AMBRE ROYAL | 435 g  
**502061.02** |

Surprise yourself with AMBRE ROYAL candle that dazzles its tempting composition and aroma of UTIQUE perfume. Gain royal experience and simulate your stunning sensations.



18

19

# UTIQUE

20 BUBBLE | 180 g  
502062 |

21 BUBBLE | 435 g  
502062.02 |

Close your eyes and go back to fondest summer memories and lovely carelessness with BUBBLE candle. Experience touch of elegance and intense emotions just with one sniff.



22 SEXY CASHMERE | 180 g  
502063 |

23 SEXY CASHMERE | 435 g  
502063.02 |

Do you love to be overwhelmed with strong scents and uncontrollable passion? An explosion of desire and luxury combined in one SEXY CASHMERE candle unfolds you like a cashmere shawl. Be ready for this experience.



24 AMBERGRIS | 180 g  
502064 |

25 AMBERGRIS | 435 g  
502064.02 |

The combination of spiciness and sea smell creates the memories of never ending secret cruise. This mix of peaceful moments and spicy scent fills AMBERGRIS candle with perfect and inviting proportions.



26 MALACHITE | 180 g  
502065 |

27 MALACHITE | 435 g  
502065.02 |

Start your MALACHITE candle adventure with minerals & fresh breeze. Experience the transformation from delightful smell to enchanting aromas with your own senses.







H A I R L A B

## Discover the beauty of having healthy hair

Professional hair care in the comfort of your home? From now on, it is possible. To meet your expectations, we have created HAIRLAB – the line of hair care cosmetics ensuring healthy and beautiful looking hair. A rich composition and perfect recipes tailored to your individual needs will make the dream of a great hairstyle a reality. Give your hair the best possible treatment and your hair will become your most beautiful ornament.

**Maciej Maniewski** – is well known as a celebrity hairdresser, the head of the judges in a television show 'Master Cut', the host of the show 'Hairdresser's affair' and the master of metamorphosis from the TV show 'Sablewska's way to fashion'. Connected with the fashion industry for many years; a man for whom hair has no secrets. He has now become the ambassador of the prestigious line of products – HAIRLAB.



# SHAMPOO

For Dry Hair

AQUA<sup>2</sup> SHAMPOO

- infused with highly moisturising hyaluronic acid
- makes hair shiny and bouncy
- best results when used with the Aqua<sup>2</sup> Mask

250 ml | 520001 | 50 ml | 520001.02 |

# MASK

For Dry Hair

AQUA<sup>2</sup> MASK

- requires rinsing
- rich in precious linseed, jojoba and rice oils
- helps to prevent hair breakage and static buildup
- if you have colour-treated hair, add a few drops of the Ideal<sup>2</sup> Colour Elixir to the mask to enhance the depth and richness of your hair colour and make it glow

30 ml | 520003.02 |



# AQUA<sup>2</sup>

A highly nourishing formula, enriched with an extra dose of hyaluronic acid, the AQUA<sup>2</sup> line effectively hydrates dry, frizzy, and damaged hair. AQUA<sup>2</sup> restores flexibility and silkiness to hair, providing glow and protection to colour-treated hair.





# VOLUME<sup>2</sup>

With the series, you can be assured that your hair will achieve remarkable volume, as well as receive hydration and nourishment. The distinctive formula will strengthen your hair and help you rediscover its flexibility and shine.

## Volume Increasing SHAMPOO

VOLUME<sup>2</sup> SHAMPOO

- for everyday use
- the light texture does not weigh the hair down
- provides volume to the hair and creates a fuller, lighter appearance for your hairstyle

250 ml | 520008 |

## Volume Increasing Hair SPRAY

VOLUME<sup>2</sup> SPRAY

- does not require rinsing
- achieve unbelievable volume in your hair by simply spraying it with this product
- has nourishing properties
- use with Volume<sup>2</sup> Shampoo

150 ml | 520009 |

## Delicate<sup>2</sup> SHAMPOO For Sensitive And Irritation Prone Skin

DELICATE<sup>2</sup> SHAMPOO

Its rich formula has a soothing effect on the scalp, restoring its pH balance and alleviating any irritation. The hair, on the other hand, gains vitality and the optimal level of hydration.

- this product not only takes care of your hair but also soothes your scalp simultaneously
- suitable for every hair type

250 ml | 520012 |





Intense Regenerating Hair **SHAMPOO**

INTENSE<sup>2</sup> REGENERATING SHAMPOO

- intensively regenerates damaged hair
- perfectly combines cleansing with rejuvenating and protective properties
- use with an Intense<sup>2</sup> Regenerating Mask

250 ml | 520005 |

50 ml | 520005.02 |

Intense Regenerating **MASK**

INTENSE<sup>2</sup> REGENERATING MASK

- requires rinsing
- professional care for even the most damaged hair
- to enhance the mask effect, add a few drops of the Ideal<sup>2</sup> Colour Elixir (especially for colour-treated hair)

250 ml | 520006 |

30 ml | 520006.02 |



Intense Regenerating **SPRAY**

INTENSE<sup>2</sup> REGENERATING SPRAY

- contains nourishing panthenol
- does not require rinsing
- regain a healthy look for your hair quickly and easily by simply spraying it from the roots to the ends

150 ml | 520007 |



**INTENSE<sup>2</sup> REGENERATING**

With its meticulously chosen ingredients, this series of three perfectly matched products ensures optimal hair condition by providing intensive hydration and nourishment for dry and damaged hair.





## IDEAL<sup>2</sup> COLOUR

The IDEAL<sup>2</sup> COLOUR product not only intensifies and deepens the colour after hair treatments, but also protects against colour fading. Additionally, it contains valuable ingredients that moisturise and nourish the hair, giving it a professional look as if it had just been treated by a skilled hairdresser.

### Colour-Treated Hair MASK

IDEAL<sup>2</sup> COLOUR MASK

- contains natural filters UV
- requires rinsing
- prevent colour fading and promotes long-lasting hair shine
- hair becomes silky and soft
- to enhance the results of the mask, it is worth adding a few drops of Ideal<sup>2</sup> Colour Elixir to it

250 ml | 520010 |

### Colour-Treated Hair SHAMPOO

IDEAL<sup>2</sup> COLOUR SHAMPOO

- contains panthenol and horsetail leaf extract
- use with the Ideal<sup>2</sup> Colour Mask and Ideal<sup>2</sup> Colour Elixir

250 ml | 520019 |

### Colour-Treated Hair ELIXIR

IDEAL<sup>2</sup> COLOUR ELIXIR

- requires rinsing
- enhances the appearance of hair by making it look healthy and radiant
- to achieve a remarkably vibrant hair colour, simply add 5-10 drops of the product to the Ideal<sup>2</sup> Colour Mask

75 ml | 520011 |



## For Curly Hair **SHAMPOO**

CURLY<sup>2</sup> SHAMPOO

- basic care for unruly curls
- enriched with panthenol and hydrolysed collagen
- use with Curly<sup>2</sup> Mask and Curly<sup>2</sup> Smoothing Emulsion

250 ml | 520017 |

## For Curly Hair **MASK**

CURLY<sup>2</sup> MASK

- makes it easy to style curly hair
- contains shea butter, avocado oil and hydrolysed collagen
- use with Curly<sup>2</sup> Shampoo and Curly<sup>2</sup> Smoothing Emulsion

250 ml | 520018 |



## Smoothing **EMULSION** For Curly Hair

CURLY<sup>2</sup> SMOOTHING  
EMULSION

- defines and moisturises beautiful curls
- does not require rinsing
- the hydrolysed wheat protein in this product forms a protective film on the surface of curly hair, resulting in a smooth and sleek appearance

175 ml | 520002 |



# CURLY<sup>2</sup>

Rich in precious nourishing ingredients CURLY<sup>2</sup> products make hair smooth and easier to style. It creates a seal which prevents curly hair from absorbing too much water, protects it against environmental conditions and high temperature during styling.





## ANTI DANDRUFF<sup>2</sup>

ANTI-DANDRUFF<sup>2</sup> line regulates excess production of sebum and prevents the formation of dandruff. The technologically advanced formula and potent ingredients of this cosmetic product, work together to strengthen and nourish hair, resulting in a remarkably shiny appearance.

## Anti-Dandruff ELIXIR

ANTI DANDRUFF<sup>2</sup> ELIXIR

- the soothing properties effectively eliminate itchiness
- the formula works to soothe the scalp
- perfectly handles both dry and oily dandruff
- easy to use: just use a small amount of elixir and massage into wet hair

150 ml | 520015 |





## Energising SHAMPOO For Weak Hair

ENERGISING<sup>2</sup> SHAMPOO

- suitable for men who dream of thick, healthy hair
- for best results, apply together with Strong<sup>2</sup> & More Hair Oil

250 ml | 520013 |

50 ml | 520013.02 |



## Energising Hair OIL Against Hair Loss

STRONG<sup>2</sup> & MORE HAIR OIL

- has a pleasant, fresh smell
- easy to apply; massage 15- 20 drops into the scalp every other day

30 ml | 520014 |

## ENERGISING<sup>2</sup>

Perfectly refreshed scalp and boosted hair texture. This shampoo is formulated with unique and valuable ingredients that not only prevent hair loss, but also provide a stunningly healthy shine to the hair.





F O N T A I N A V I E

## A source of youthful looking skin

Regardless of our age, we want to have a dazzling smile and for our skin to remain firm and radiant for as long as possible. Scientists in laboratories all over the world continue to test and improve formulas that will enable them to stop time on our skin. We have used cutting-edge technologies and drawn upon groundbreaking discoveries to create a brand of specialised skincare products called FONTAINAVIE. This is our tested formula for eternal youth.



## CHARCOAL TOOTHPASTE

CHARCOAL TOOTHPASTE

- protects gums
- protects against cavities
- fresh breath
- helps prevent bad breath
- helps maintain the natural whiteness of teeth

75 ml | 503053 |



## SENSITIVE TOOTHPASTE

SENSITIVE TOOTHPASTE

- reduces tooth sensitivity
- gentle on sensitive teeth and gums
- protects against caries
- remineralises enamel
- provides fresh breath

75 ml | 503051 |



## WHITENING TOOTHPASTE

WHITENING TOOTHPASTE

- whitens
- restores the natural whiteness of teeth
- prevents tooth decay and strengthens tooth enamel
- provides fresh breath

75 ml | 503052 |



## STRAWBERRY TOOTHPASTE FOR KIDS 2-6 YEARS

STRAWBERRY TOOTHPASTE FOR KIDS 2- 6 YEARS

- suitable for primary teeth
- helps strengthen enamel
- protects against cavities
- gentle on children's gums
- suitable for sensitive gums
- leaves mouth feeling clean and fresh
- strawberry flavour

50 ml | 503049 |



## BUBBLE GUM TOOTHPASTE FOR KIDS 7+

BUBBLE GUM TOOTHPASTE FOR KIDS 7+

- suitable for primary teeth
- cleans softly
- protects and strengthens primary teeth
- protects against cavities
- suitable for sensitive gums
- gentle on children's gums
- leaves mouth feeling clean and fresh
- bubble gum flavour

50 ml | 503050 |







NEW



## ANTI-AGEING GEL TONER

ANTI-AGEING GEL TONER

- with a mild, alcohol-free formula
- non-sticky formula does not leave an unpleasant feeling of skin tightening
- refreshes and smoothes the skin

150 ml | 503058 |



FONTAINAVIE

# DECOLLETAGE & NECK Firming Serum

## DECOLLETAGE & NECK FIRMING SERUM

The Décolletage & Neck Firming Serum is an innovative product that rapidly and efficiently minimises wrinkles on the neck and décolletage area.

- Tightens and tones the skin, resulting in a quick lifting effect
- A light, fast-absorbing formula
- Cares for the beautiful appearance of the neck more effectively than creams

10 ml | 503015 |



ALSO AVAILABLE  
AS A SAMPLE

503015.02 |



FONTAINAVIE



# SKINCARE MIXING JAR

SKINCARE MIXING JAR

- The cosmetic mixing container featuring a pump, offers a convenient way to store, measure and mix any skincare products, e.g., body lotion and self-tanning drops
- Its compact size and secure seal make it ideal for travel

15 ml | 940040 |



# NOURISHING & LIFTING DUO

Serum + Cream 2in1

NOURISHING & LIFTING DUO SERUM + CREAM 2 IN 1

Double strength in nourishing and lifting. A skin revitalising serum and cream that rejuvenates the skin while enhancing the effect of the serum.

- Includes vitamin E, which slows skin ageing and ensures proper hydration
- Composition of selected anti-ageing ingredients

2x 15ml | 503047 |



503047.02 | ALSO AVAILABLE AS A SAMPLE



## EXFOLIATING FACE SERUM WITH VITAMIN C

### EXFOLIATING FACE SERUM

Perfectly cleanses the skin, preparing it for further care. Vitamin C accelerates skin regeneration, and it smells great!

- Radiant appearance of clean and moisturised skin
- Rejuvenating vitamin C
- Exfoliating and moisturising glycolic acid

150 ml | 503057 |

503057.02 |

ALSO AVAILABLE  
AS A SAMPLE

## CLEANSING BALM

### CLEANSING BALM

Soothing, moisturising, and perfectly cleansing make-up removal cream. It works great on even the most delicate areas of the face.

- Contains shea butter, almond oil, canola oil, and borage seed oil
- Provides comprehensive care for facial skin hydration and elasticity, owing to a meticulously chosen blend of ingredients

180 g | 503045 |



503045.02 |

ALSO AVAILABLE  
AS A SAMPLE





## COMPLEX Eye Serum

COMPLEX EYE SERUM

- Includes antioxidant substances such as caffeine
- Prevents the formation of new wrinkles
- Reduces dark circles under the eyes

15 ml | 504028 |



ALSO AVAILABLE  
AS A SAMPLE

## Exfoliating FACE TONER PADS

EXFOLIATING FACE TONER PADS

- Cotton pads pre-soaked with toner
- Effective anti-wrinkle effect
- A complex of active ingredients supporting skin health
- An innovative moisturizing formula that protects the skin from aging

60 ml | 521490 |



## GREEN REJUVENATING Treatment Mask

GREEN REJUVENATING TREATMENT MASK

- Easy to apply, it allows you to precisely spread the mask on selected parts of the face
- Contains natural green clay that absorbs toxins and provides the minerals and elements required for a radiant complexion
- Enriched with kaolin clay, which has anti-inflammatory properties, absorbs sebum, and supports circulation

25 g | 504031 |



## THERMAL WATER

THERMAL WATER

- A versatile cosmetic that refreshes, relaxes, and soothes
- Contains a wealth of minerals
- Intended for everyday use

300 ml | 503042 |



## Ylang-Ylang Moisturising FACE ESSENCE

YLANG-YLANG MOISTURISING FACE ESSENCE

- Includes beneficial essential ylang-ylang water
- With a unique, relaxing fragrance
- Ensures pleasant application
- Suitable for all skin types

150 ml | 504027 |

## HYDRO THERAPY Hyaluronic Sheet Mask

HYDROTHERAPY HYALURONIC SHEET MASK

- Rich in active moisturising ingredients
- Provides a beautiful and healthy look
- Ensures a visible skin rejuvenation effect

20 ml | 503033 |





# ULTRA RECOVERY

## Universal Cream

ULTRA RECOVERY UNIVERSAL CREAM

- It contains no silicones or parabens
- Perfect for all types of skin, especially for dry and sensitive skin
  - Suitable for everyday application



500 ml | 503036 |

250 ml | 503036.02 |

15 ml | 503036.03 |



# ADVANCED REPAIR

## Lip Balm

ADVANCED REPAIR LIP BALM

Based on castor oil enriched with waxes: beeswax, candelilla and carnauba wax, almond oil, lanolin and vitamin E, effectively regenerates chapped lips.

- Rescue for dry lips
- Makes lips incredibly smooth and silky soft
- Leaves a pleasant feeling of nourishment and hydration
- Protects against negative effects of UV radiation
- Contains hyaluronic acid that plumps lips
- For everyday use

4.8 g | 503031 |



Fruity body peeling  
**STRAWBERRY  
 CRANBERRY**

STRAWBERRY-CRANBERRY BODY  
 PEELING

- The excellent smoothing properties, coupled with the potency of cranberry particles, make this product perfect for achieving a smooth and nourished look
- Removes dead epidermis, revitalises, firms, and gives the skin a glow
- The use of this peeling leads to an improvement in skin complexion, firmness, and adequate nourishment

250 ml | 501029 |



Fruity body peeling  
**KIWI**

KIWI  
 BODY PEELING

- Perfectly smoothes and moisturises the skin while getting rid of dead skin
- Revitalises, nourishes, and moisturises the skin
- By using it regularly, you will improve your complexion, make your skin firmer and provide it with proper nourishment

250 ml | 501030 |



**3 IN 1**  
 Teeth  
 Whitening  
 Foam

3 IN 1 TEETH  
 WHITENING FOAM

- Specialist product for daily use
- Practical foam formulation
- Contains sodium percarbonate
- The hygienic pump makes it easy to use
- Designed for adults

50 ml | 503032.02 |



Sodium percarbonate contained in the foam releases hydrogen peroxide, which is invaluable in aesthetic dentistry. This compound reacts with organic coloured substances, oxidising them and breaking them down into smaller particles, as a result they become brighter and thus less visible.

- extremely efficient - lasts up to 4 months
- effects visible after 1-3 weeks of use





## SELF TANNING DROPS

### SELF TANNING DROPS

These self-tanning drops are an oil-based product that, when combined with a cream or lotion, create a flawless self-tanning solution.

- You can achieve your desired level of tan intensity by adding one drop at a time
- Enjoy the long-lasting effect of radiance and sun on your skin

30 ml | 504032 |



# Exfoliating SHOWER GEL

EXFOLIATING  
SHOWER GEL

- Cleanses, removes dead skin cells and smooths
- Includes particles of calcareous algae, cotton extract, vitamin E, and red algae

250 ml | 504021 |



# Moisturising Sun Protective WATER SPF 50

MOISTURISING SUN  
PROTECTIVE WATER SPF 50

- Provides the highest protection against the sun, moisturises, and prevents premature skin ageing
- Includes vitamin E

200 ml | 504024 |



# Nourishing TAN Accelerator

NOURISHING TAN  
ACCELERATOR

- Helps to achieve a beautiful skin tone, nourishes, moisturises, improves firmness and elasticity and rebuilds the protective barrier of the skin
- Includes cocoa butter, carrot seed oil, soy phytosterols, and vitamin E

150 ml | 504020 |



# Sun Protection LOTION

SUN PROTECTION  
LOTION

- Protects against UV radiation, nourishes, moisturises, soothes and regulates the skin renewal process
- Includes aloe extract and Glycerin

SPF 15 (MEDIUM PROTECTION)  
150 ml | 504022 |

SPF 40 (HIGH PROTECTION)  
150 ml | 504023 |





## After Sun Illuminating DRY OIL

AFTER SUN ILLUMINATING DRY OIL

- Beautifully illuminates the skin and enhances the tan
- Includes mica particles, sunflower oil, grape seed oil, cotton seed oil, and vitamin E

100 ml | 504025 |



PANTHENOL  
10%

## After Sun SOOTHING FOAM

AFTER SUN SOOTHING FOAM

- Soothes irritations, moisturises, nourishes, and accelerates regeneration
- Includes hyaluronic acid, aloe, panthenol, allantoin, and vitamin E

150 ml | 504026 |

## Self-tanning MIST

SELF-TANNING MIST

- Includes erythrolucose, DHA, panthenol and propanediol

200 ml | 504033 |



## Self-tanning BALM

SELF-TANNING BALM

- Includes erythrolucose, DHA, argan oil, aloe gel, shea butter, emollients, and trehalose

200 ml | 504034 |



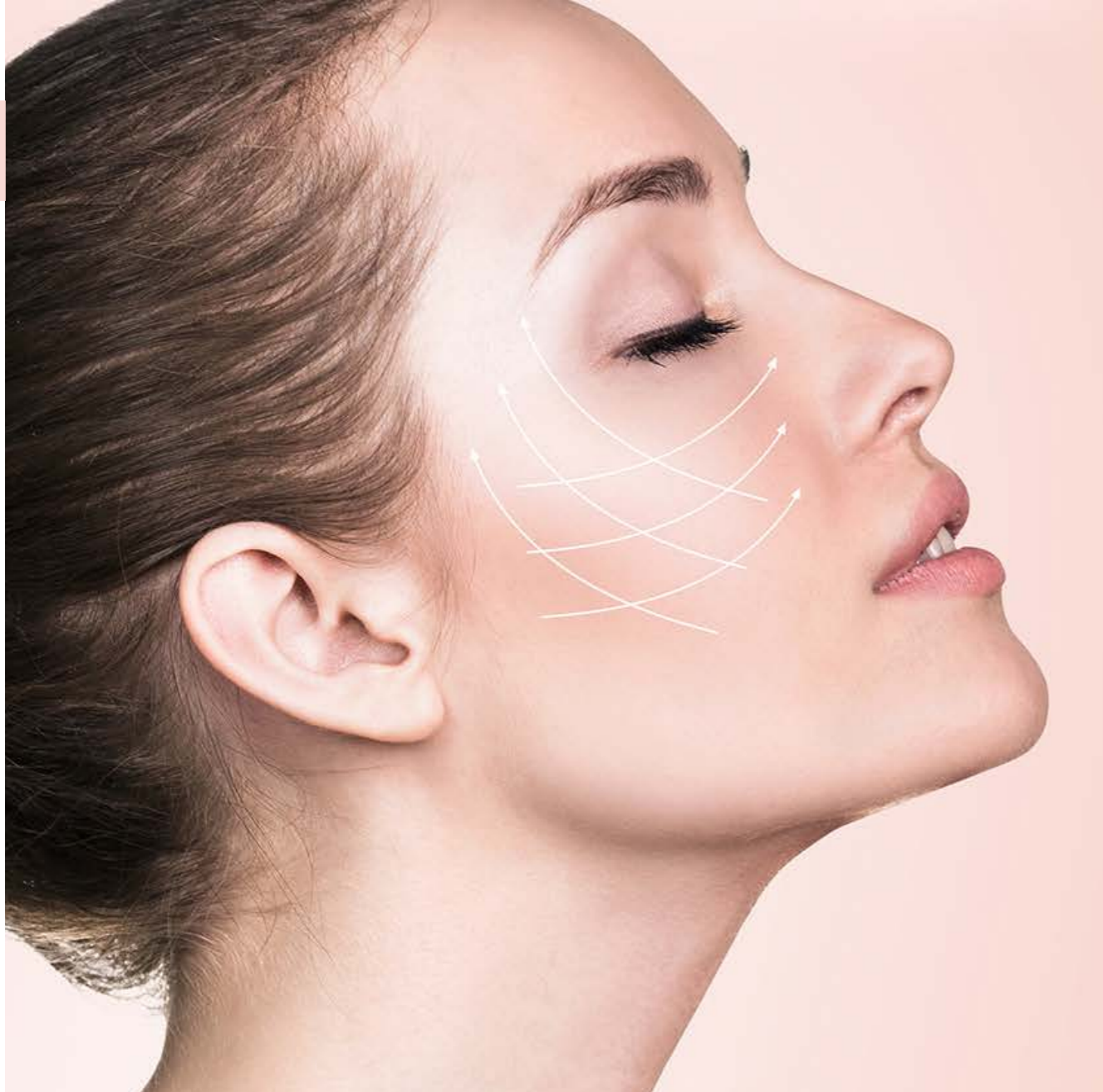

**COMPREHENSIVE SKIN CARE FROM THE INSIDE**

- **Vitamin C:** helps absorb collagen and stimulates our body's natural production of collagen. Key ingredient for the success of the food supplement
- **Vitamin A:** vitamin A and its derivatives (retinoids) have shown efficacy for delaying signs of skin ageing
- **Zinc:** natural anti-inflammatory, healing and antioxidant action. Helps repair and renew the skin. Reduces oxidative stress that promotes skin ageing
- **Copper:** strong antioxidant

**COLLABEAUTY Q10 EXPERT**

FOOD SUPPLEMENT

- An ally in combating the signs of ageing
- A high content of collagen obtained from Atlantic cod
- Includes coenzyme Q10 called the elixir of youth
- Enriched with vitamins and minerals that are valuable for the skin

150 g | 30-DAY SYSTEM  
801153 |



A PRACTICAL MEASURING CUP IS INCLUDED

Measure out 5 g of the product using the measuring cup and dissolve it in 150 ml of water. Drink in the evening.

Fish collagen is the most effective collagen available in the market, and its naturalness is evident from the slight sea aftertaste. You can customise its flavour to your liking by mixing it with your favourite shakes and smoothies.



# BODY & MIND SET

For Her

BODY & MIND SET FOR HER

Food supplement in capsules form. A set of vitamins and active micro-ingredients for women. 5 functional combinations for a day full of challenges – a month full of surprises. The packaging contains 30 packages for a daily dose of the product.

Take a package of 5 capsules (one after another), divided into portions during the day and swallow with a glass of water. Night relax should be taken before bedtime. Do not exceed the stated recommended daily dose.

120,1 g | 801120 |

## FOOD SUPPLEMENT IN CAPSULES

Set of vitamins and active micro-ingredients that women need! Plan your whole month with this functional combination and see how you achieve more every day.

The SHINE formula:

- S Skin & Hair** – a combination of organic sulphur, carotenes and xantophylls, enriched with bioelements in an organic form. Active support in creating essential elements of correct structure and pigmentation of the hair, skin and nails.
- H Hemo Balance** – an active combination of micro-ingredients in easily absorbed forms which naturally, comprehensively and optimally support normal functioning of the blood vessels and normal blood cell production.
- I Inner Balance** – a combination of the most effective micro-ingredients which help maintain the inner hormone balance in women, resulting in good mood and maintaining energy metabolism. The formula is focused on the possible effect of improved quality of mood in relieving symptoms of premenstrual syndrome and menopause conditions.
- N Night relax** – precisely selected doses of the most important and effective micronutrients supporting the quality of sleep and regeneration. The addition of appropriate herbal extracts and vitamins supports the states of tension and fatigue. Magnesium, thiamin and riboflavin help in the proper functioning of the nervous system and maintain proper psychological functions.
- E Energise & Perception** – a combination of the most effective extracts, amino acids, phosphatidylserine and nutritional micro-ingredients focused on mild, yet long-lasting stimulation of physical and mental activity and supporting normal functions of the brain, the nervous system, improving cognitive functions and concentration.

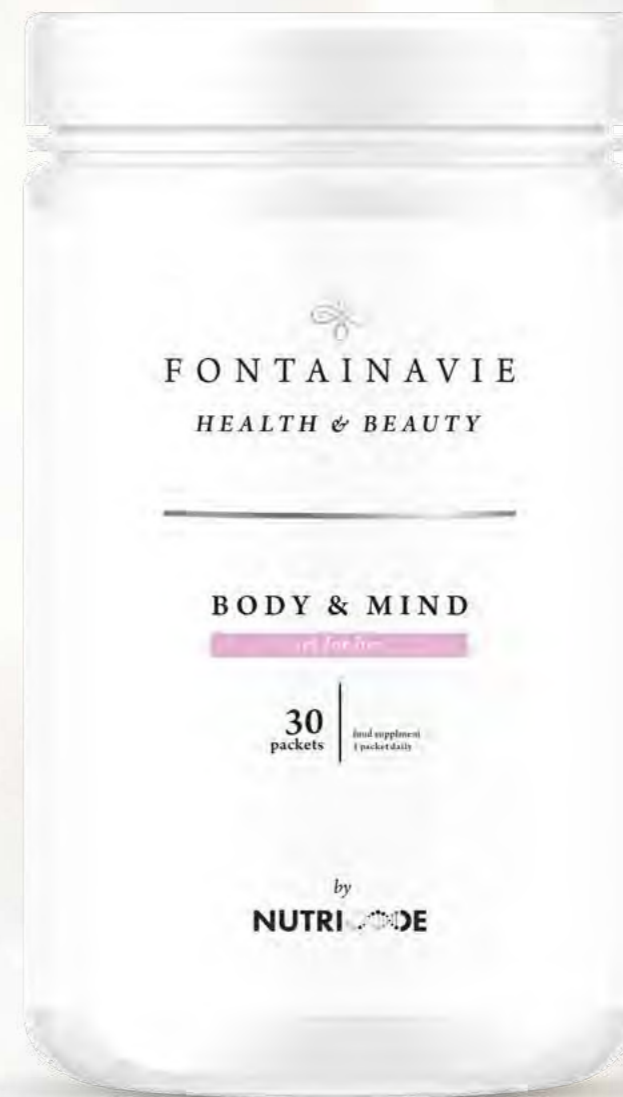

## Exfoliating FACE TONER PADS

EXFOLIATING FACE  
TONER PADS

- Cotton pads pre-soaked with toner
- Includes anti-wrinkle effect
- A complex of active ingredients supporting skin health
- An innovative moisturising formula that protects the skin from ageing

60 ml | 521491 |



## LIFT UP Regenerating Face Cream

LIFT UP REGENERATING  
FACE CREAM

- Provides visible effects immediately after application
- Effectively cares and protects
- Suitable for all skin types
- Ideal for skin with signs of ageing
- Absorbs quickly

50 ml | 503040 |



## Complex EYE SERUM

COMPLEX EYE SERUM

- After the first use, the face becomes smoother and firmer around the eyes
- The caffeine content reduces the visibility of eye wrinkles, decreases puffiness and dark circles
- It absorbs quickly and does not leave a greasy film on the skin
- The innovative method of application ensures a pleasant, soothing massage

15 ml | 504029 |



504029.02 |

ALSO AVAILABLE  
AS A SAMPLE







**NUTRICO****DE**

## Regain the life balance

All your actions are motivated by your needs. We live in incredibly intense times - High levels of stress, fatigue and pollution are inevitable companions of our daily lives. Add to this the difficulty in accessing natural, nutrient-rich products and the busyness of our lives and we have the ingredients to develop bad eating habits: Irregular meals, irregular sleep and a sedentary lifestyle. At Nutricode we care about you and we understand this new lifestyle. That's why we've joined forces to provide you with food supplements that will help you to regain your body's balance and normal functioning.





NEW



# ASHWAGANDHA GUMMIES

FOOD SUPPLEMENT

- contains Ashwagandha, an adaptogenic plant, which supports resistance to stress, anxiety and insomnia
- contains vitamin D, which contributes to normal bones and the normal functioning of the immune system

120 g | 801065 | 30 GUMMIES

# ESPRESSO SHOT GUMMIES

FOOD SUPPLEMENT

- combines taurine with caffeine, these two ingredients act in synergy, like an energy shot, to increase overall energy levels and improve physical and mental
- contains vitamin B12, which contributes to normal functioning of the nervous system (including the brain)

120 g | 801061 | 30 GUMMIES



NEW

NEW



# APPLE CIDER GUMMIES

FOOD SUPPLEMENT

- contains apple cider vinegar and Ceylon cinnamon bark
- supports the proper functioning of the digestive system

120 g | 801059 | 30 GUMMIES

NEW



# GINGERBIOTIC GUMMIES

FOOD SUPPLEMENT

- combines ginger with turmeric
- contributes to the normal functioning of the immune system
- turmeric is known to be a natural anti-inflammatory while ginger has bactericidal and antimicrobial properties

120 g | 801066 | 30 GUMMIES

NEW



# HAIR SKIN NAILS GUMMIES

FOOD SUPPLEMENT

- vitamin B12, which plays a role in cell division (including skin cells)
- riboflavin, which, together with niacin, contributes to normal skin
- vitamin B6 supports the normal synthesis of cysteine, a crucial component found in the supplement, essential for collagen and keratin formation, vital for maintaining healthy skin, nails, and hair. Additionally, selenium aids in maintaining nail health and slows down the aging process

120 g | 801063 | 30 GUMMIES

# SLEEP WELL GUMMIES

FOOD SUPPLEMENT

- contains melatonin
- melatonin helps regulate the circadian cycle and is essential for inducing sleep
- reduces the time it takes to fall asleep

120 g | 801064 | 30 GUMMIES

NEW



NUTRICOODE





# COMFY RIDE GUMMIES

FOOD SUPPLEMENT



- helps reduce motion sickness
- suitable for use when traveling
- can be used by children from 6 years of age

120 g | 801062 |  
30 GUMMIES



# HEALTHY BONES GUMMIES

FOOD SUPPLEMENT



- contains vitamin D, which helps in the adequate absorption of calcium and phosphorus and maintaining normal blood calcium levels
- supports the maintenance of healthy bones and teeth
- suitable for children from 4 years of age

120 g | 801070 |  
30 GUMMIES



# O!MEGA GUMMIES

FOOD SUPPLEMENT



- contains ALA acid, which helps maintain normal blood cholesterol levels
- flaxseed oil is rich in Omega 3 and 6, which in addition to being natural anti-inflammatory, are essential for the development and maintenance of the central nervous system
- They are also important for reducing the symptoms of menopause and premenstrual syndrome

120 g | 801071 |  
30 GUMMIES



# VIT-D3 GUMMIES

FOOD SUPPLEMENT



- vitamin D3 is essential for the proper functioning of the human body
- can be used in children over 4 years of age
- contributes to the normal formation of healthy bones, essential especially during phases of intense growth

120 g | 801067 |  
30 GUMMIES



NUTRICODE





# STRONG MUSCLE GUMMIES

FOOD SUPPLEMENT

- combines BCAAs with vitamin D
- while vitamin D promotes hormonal balance and normal muscle function, amino acids provide energy to the muscles
- a perfect combination to increase muscle performance
- source of essential amino acids: Leucine, Isoleucine, Valine

120 g | 801069 |  
30 GUMMIES

*New design*

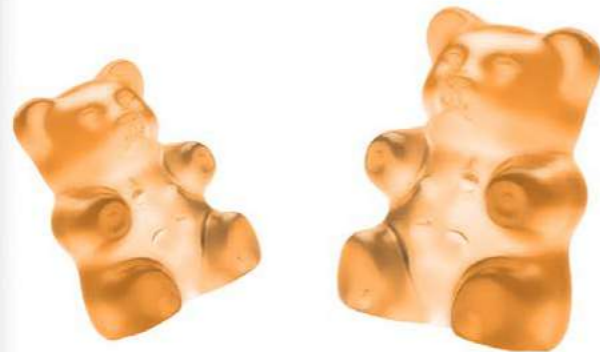

*Induction sealing added*



*A new cap with logo*



*Bigger opening*

# ENERGY KICK GUMMIES

FOOD SUPPLEMENT

- combines caffeine with L-carnitine
- the synergistic action of these two ingredients results in greater energy
- reduction of immediate fatigue, greater physical and mental performance

120 g | 801068 |  
30 GUMMIES

# FIT LINE GUMMIES

FOOD SUPPLEMENT

- contains biotin, which contributes to the proper metabolism of nutrients
- contains CLA which has a thermogenic effect, increases metabolism and strength

120 g | 801075 |  
30 GUMMIES

# EYE PROTECT GUMMIES

FOOD SUPPLEMENT

- contributes to normal vision
- we increasingly depend on our smartphone, tablet, or PC. Our vision suffers from excessive exposure to blue light. This supplement offers a combination of antioxidants that neutralise the effect of free radicals while nourishing the essential components for good vision
- contains Aztec Calendula that relieves eye inflammation

120 g | 801073 |  
30 GUMMIES



NUTRICOODE





## PROPOLIS GUMMIES

FOOD SUPPLEMENT

- contains vitamin C, which contributes to the normal functioning of the immune system
  - contains Equinacia, Elderberry, Propolis, and vitamin C
- contains a combination of ingredients known to strengthen the immune system and effective in treating colds and flu
  - can be used as an adjuvant in the treatment of respiratory infections



120 g | 801076 |  
30 GUMMIES

## PERFECT SLIM GUMMIES

FOOD SUPPLEMENT

- contains chromium, which helps maintain normal nutrient metabolism and normal glucose levels
- combines green coffee with Malabar tamarind, raspberry ketones, and chromiums
- a combination of ingredients that promote the burning of body fat mass, accelerates metabolism, and weight loss

120 g | 801074 |  
30 GUMMIES



## VIT-COMPLETE GUMMIES

FOOD SUPPLEMENT

- contains vitamins B complex
- vitamin C, which contributes to the proper functioning of the immune system
- niacin, which helps maintain healthy skin
- vitamin B12, which helps maintain normal mental function

120 g | 801072 |  
30 GUMMIES





# BEAUTY DETOX NEW GENERATION

NEW



44,7 g | 801079 |  
60 CAPSULES

## FOOD SUPPLEMENT

- new formula, now enriched with the benefits of Kelp, Chlorella, and Hyaluronic Acid..
- KELP extract can reduce the absorption of carbohydrates and fat, while providing micronutrients that promote the proper functioning of the immune system. It also has anti-inflammatory properties.
- chlorella is algae rich in micronutrients such as potassium, iron, calcium, magnesium and zinc; vitamins A, C, E, K1, B complex vitamins and carotenoids. It is a superfood that helps improve performance, delays fatigue and tiredness, reduces inflammation and swelling.
- hyaluronic acid is important for keeping the skin young and healthy, as it hydrates, provides more elasticity, and reduces wrinkles.
- an increase in Spirulina content. Spirulina helps control hunger, while providing a wealth of essential antioxidants to control oxidation in the body. Improves vitality and reduces the feeling of fatigue and tiredness.
- collagen was replaced by the hydrolysed version, which allows better absorption. It is an essential ingredient to preserve the good condition of the joints and the firmness of the skin.
- vitamin C, from a natural source, contributes to the normal functioning of the skin and promotes the natural production of collagen.

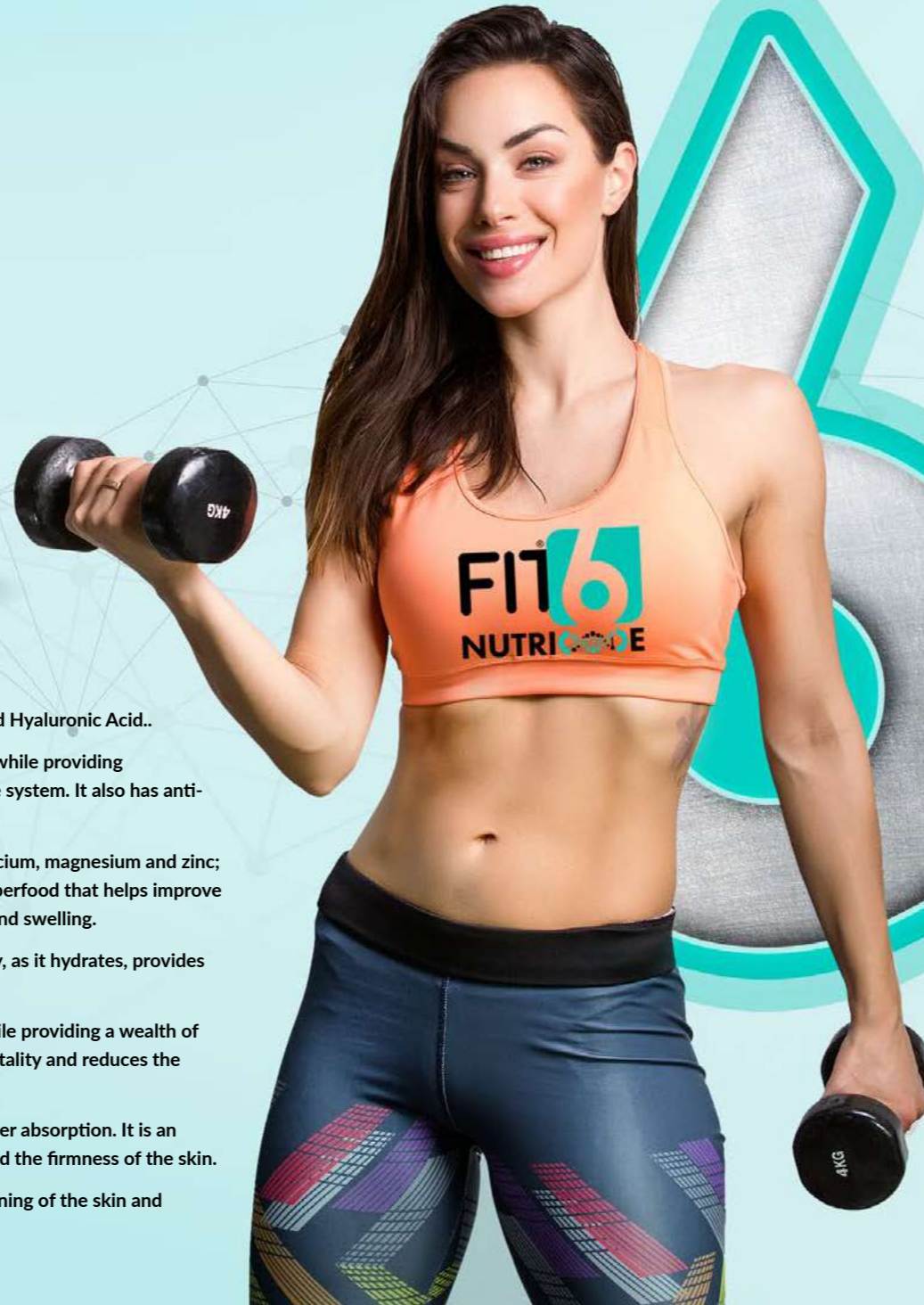

# IDEAL SHAPE NEW GENERATION

NEW



26,2 g | 801078 |  
60 CAPSULES

## FOOD SUPPLEMENT

- new formula! Without stimulant substances, a safe and effective thermogenic!
- enhanced blend with the addition of Chromium, Ceylon Cinnamon, Vitamin B6, and L-Carnitine
- chromium contributes to the normal metabolism of macronutrients and the maintenance of normal blood glucose levels. It also helps reduce your appetite for sweet foods
- Ceylon cinnamon's hypoglycaemic properties assist in lowering blood sugar levels, which promotes faster burning of body fat
- vitamin B6 helps control hunger associated with peaks of anxiety and stress
- L-Carnitine promotes energy production at the expense of fat utilisation. This accelerates fat burning even at rest and promotes better energy levels
- Zinc is a strong natural antioxidant and anti-inflammatory that helps keep the body younger and in metabolic balance. It is also important in hormonal balance



NEW

# NUTRICODE



## SLIM BODY SYSTEM NEW GENERATION

FOOD SUPPLEMENT

This new version includes: Vitamin B6 which promotes the proper functioning of the nervous system and thus reduces the need for emotional compensation/hunger. The chromium dosage was adjusted to promote the reduction of cravings (appetite for sweets). Glucomannan originates from natural sources, enhancing its tolerance, digestion, and effectiveness in reducing physical hunger by filling the stomach.

- New image
- Improved flavour
- Greater efficiency

360 g | 801158 | 90 SACHETS



## INNER BALANCE NEW GENERATION

FOOD SUPPLEMENT

- **SACHETS FOR THE DAY:** The product was enriched with Vitamin B6. Vitamin B6 helps to keep the balance in the nervous system. As a result, you feel less "emotional" hunger by reducing the compensation needs associated with peaks of stress or anxiety. Dosages of other components were also adjusted, such as centifolia rose extract and nettle extract, which promote greater product tolerability and effective results.
- **EVENING SACHETS:** The old capsules were replaced by sachets to dissolve in water. This concept improves the absorption and use of the product ingredients. We adjust ingredients such as magnesium, which is important for promoting quality sleep. Associated with jasmine, a plant known for its calming properties. A quality sleep is essential when the goal is to balance your metabolism.

- New image
- More compact packaging
- Product in individual sachets, which makes it more practical

405 g | 801157 | 90 SACHETS





# THE ANSWER TO ALL YOUR BODY'S NEEDS

## ALOE VERA

FOOD SUPPLEMENT

Reduce chronic tiredness and fatigue with the mildness and power of aloe vera encapsulated in Aloe Vera Nutricode. Perfectly selected and combined ingredients can also improve the functioning of the immune and nervous systems, as well as maintain psychological functions.

- A composition of aloe vera concentrate, proteolytic enzyme - papain and a complex of carefully selected vitamins
- Active compounds of vitamin C, niacin, pantothenic acid, riboflavin, vitamin B6, and vitamin B12 support energy metabolism, reducing tiredness and fatigue
- Vitamin C and B vitamins help care for the immune and nervous systems
- ALOE VERA reduce the constipation. It helps lubricate the intestine, which promotes normal bowel function

29 g | 801156 |  
60 CAPSULES



## MACA

FOOD SUPPLEMENT

This supplement may improve the maintenance of proper testosterone levels in the blood and protect against oxidative stress. It supports fertility and reproductive functions.

- Maca root powder, also known as Peruvian ginseng, as well as oyster concentrate and royal jelly
- The powerful antioxidant Vitamin E supports the reduction of oxidative stress
- Zinc, affects the maintenance of adequate testosterone levels

36 g | 801155 |  
60 CAPSULES



## RED CLOVER

FOOD SUPPLEMENT



Capsules are packed with the full potency of red clover, providing benefits for healthy hair, skin, and nails! The capsules contain red clover extract, an excellent source of isoflavones, also known as phytoestrogens.

- A perfect composition of ingredients that cares for the health of your hair, skin, and nails
- Contains zinc, selenium, and biotin, which provide strong support for hair, skin, and nails
- Vitamin B5 contributes to the reduction of tiredness and fatigue
- Helps reduce symptoms of hormonal imbalances such as premenstrual symptoms or during the menopause phase

17 g | 801154 |  
30 CAPSULES



# THE ANSWER TO ALL YOUR BODY'S NEEDS



## VITAMINS B COMPLEX

FOOD SUPPLEMENT

- includes thiamine, niacin, and vitamins B6 and B12. These support the nervous system function
- folic acid and pantothenic acid reduce tiredness and weariness
- riboflavin supports good vision
- biotin helps maintain healthy skin and hair

18 g | 30 CAPSULES  
801144 |



## CALCIUM

FOOD SUPPLEMENT

- Assists in the proper functioning of the nervous system
- Improves blood clotting processes
- supports muscle function

89 g | 120 CAPSULES  
801141 |



## MAGNESIUM FORTE 400 MG

FOOD SUPPLEMENT

- supports muscle function, strengthening by day and relaxing at night
- helps maintain healthy teeth and bones
- improves energy metabolism, reducing the feeling of weariness
- improves nervous system function, promotes well-being

22 g | 30 CAPSULES  
801106 |



## VIT-D3

- supports the immune system, reducing susceptibility to bacterial and viral infections
- plays an important role in preventing depression and insomnia
- helps maintain healthy teeth and bones and a healthy weight

## VIT-D3 CAPSULES

FOOD SUPPLEMENT

11 g | 30 CAPSULES  
801107 |

# THE ANSWER TO ALL YOUR BODY'S NEEDS



HIGHEST QUALITY KANEKA UBIQUINOL™ DERIVED FROM YEAST FERMENTATION

## Q10 UBIQUINOL

FOOD SUPPLEMENT

- contains coenzyme Q10 in the active form of ubiquinol
- supports circulatory, immune, and nervous system function
- improves metabolism
- has anti-ageing properties

18 g | 30 CAPSULES  
801149 |



## OMEGA-3

FOOD SUPPLEMENT

- supports the nervous system and maintains mental fitness
- contributes to the maintenance of proper vision
- supports the circulatory system, including the heart
- regulates blood cholesterol levels
- helps strengthen the immune system

82 g | 60 CAPSULES  
801142 |





# FOR SHARP VISION

## VISION

FOOD SUPPLEMENT

Supports the proper functioning of vision.

- lutein, zeaxanthin, and coenzyme Q10 improve visual acuity during the day, acting as a natural filter, while extracts of chokeberry, bilberry, and Chinese schisandra as well as beta-carotene help after dark, when tiredness can weaken and impair vision
- vitamin C improves the synthesis of collagen - a building component of the vitreous of the eye
- zinc and vitamin B2 help maintain good eyesight, supported by L-arginine with properties that improve circulation and blood sugar levels

41,5 g | A 30-DAY SYSTEM  
60 CAPSULES | 801113 |





# FOR A STRONG HEART AND CIRCULATORY SYSTEM



## CHOLESTEROL

FOOD SUPPLEMENT

- taurine helps reduce total cholesterol, LDL cholesterol, and triglycerides
- turmeric and chokeberry extracts support proper liver function
- L-arginine reduces weight and blood pressure
- inositol, lipoic acid, coenzyme Q10, and B vitamins improve metabolism

45,7 g | A 30-DAY SYSTEM  
60 CAPSULES | 801111 |



## HEMOGLOBIN

FOOD SUPPLEMENT

- nettle and fenugreek extracts, riboflavin, methionine, and iron help in the proper production of red blood cells, copper and manganese improve red blood cell circulation
- chokeberry extract improves blood circulation
- rosehip extract strengthens blood vessels
- red beet extract with spirulina ease anaemia
- folic acid and vitamins B2, B6, and B12 have a positive effect on the metabolism of homocysteine

43,5 g | A 30-DAY SYSTEM  
60 CAPSULES | 801112 |



## REISHI EXTRACT

FOOD SUPPLEMENT

- a comprehensive food supplement based on ancient Chinese medicine that is still used today
- carefully selected ingredients strengthen immunity, improve the functioning of the circulatory system, and help maintain the proper level of cholesterol

26 g | 60 CAPSULES  
801143 |



## ASTAXANTHIN

FOOD SUPPLEMENT

- effective in preventing cardiovascular diseases and disorders
- vitamin E is an important antioxidant, helps to protect cells against oxidative stress

20 g | 30 CAPSULES  
801140 |



# TO MAINTAIN A GOOD PSYCHOPHYSICAL CONDITION AT ALL TIMES



## GOOD MORNING

FOOD SUPPLEMENT

- rhodiola rosea, magnolia berry and Siberian Ginseng improve brain function, concentration, memory, learning, and increase resistance to stress
- highly absorbable organic magnesium and B vitamins support proper psychophysical activity during the day

23,9 g | A 30-DAY SYSTEM  
30 CAPSULES | 801114 |



## GOOD NIGHT

FOOD SUPPLEMENT

- L-tryptophan is used in insomnia and for gloominess
- magnesium and vitamin E relieve tension and fatigue
- valerian, passion flower, and extracts of lavender flowers and hop cones soothe and relax

23,4 g | A 30-DAY SYSTEM  
30 CAPSULES | 801115 |



## GOOD MOOD TEA

FOOD SUPPLEMENT

### DAY WELL-BEING

- caffeine contained in guarana naturally energises
- ginseng, Japanese ginkgo, and small-leaved bacopa synergistically support proper circulation, brain function, and cognitive abilities, including memory and concentration
- peppermint supports digestive processes and reduces discomfort after eating
- ginger, green tea, rowan, and liquorice alleviate inflammatory responses by strengthening the immune system

### NIGHT CALM

- lemon balm and lavender soothe nervous tension and irritability, making it easier to fall asleep
- verbena, nettle, and fennel reduce digestive discomfort at the end of the day and support the removal of unnecessary metabolic products from the body
- hawthorn supports the circulatory system, and hibiscus, chamomile, and cistus support the immune system

2 x 62,5 g | TEA Eco Bags:  
25 x DAY WELL-BEING  
25 x NIGHT CALM  
801109 |



# TO MAINTAIN A GOOD PSYCHOPHYSICAL CONDITION AT ALL TIMES



## GINKGO BILOBA

FOOD SUPPLEMENT

- ginkgo biloba extract improves blood flow to the brain and is considered a strong antioxidant
- improves memory and concentration
- supports cognitive functions
- supports the nervous system and the proper functioning of the eyes and ears

11 g | 801148 | 30 CAPSULES



## GINSENG 500 MG

FOOD SUPPLEMENT

- Panax ginseng root extract is known for its amazing effect on vitality and the immune system
- reduces the feeling of tiredness and weariness
- supports the maintenance of physical and mental fitness

15 g | 801151 | 30 CAPSULES



## MEMORY

FOOD SUPPLEMENT

- created from valuable amino acids, plant extracts, and micronutrients
- improves concentration, well-being, and cognitive functions
- allows for the control of key neurotransmitters
- supports the work of the nervous system

18 g | 801123 | 30 CAPSULES



## ASHWAGANDHA 500 MG

FOOD SUPPLEMENT

- reduces stress and anxiety
- improves fertility and sexual performance
- supports cognitive functions, such as perception, memory, and concentration
- visibly increases the body's performance and accelerates its regeneration

17 g | 801108 | 30 CAPSULES



# FOR PROPER DIGESTION



## PROBIOTIC PROTEIN COCKTAIL

FOOD SUPPLEMENT

- combination of high-quality protein concentrate and bacteria with probiotic properties
- supports the natural bacterial flora and improves the digestibility of nutrients and reduces the feeling of hunger
- suitable for individuals engaged in strength and endurance sports

180 g | 1 SACHET - 18 G |  
10 SACHETS | **801152** |



## DIGESTIVE

FOOD SUPPLEMENT

- contains enzymes obtained in the fermentation process - amylase, protease, cellulase, lactase, and lipase - which supports the digestion of sugars, proteins, and fats, breaking them down into an easily digestible form, guaranteeing a feeling of lightness even after a meal
- improves digestive comfort
- provides support for digestive syndromes and food intolerances

36,5 g | **801122** |  
90 CAPSULES

# TO STRENGTHEN IMMUNITY



## COLOSTRUM EXTRA IMMUNITY

FOOD SUPPLEMENT

- lactoferrin provides nutrients and antibacterial protection
- proline-rich peptides (PRP) support the development of the immune system, while vitamins B6, C, and D and zinc support its proper functioning
- proteins contain essential amino acids, a building block of the immune system
- immunoglobulins alleviate the progress of many systemic diseases and support active immunity to protect against infections
- spirulina is characterised by a high content of complete protein, organic micronutrients, including the valuable  $\gamma$ -linolenic fatty acid (GLA) and bioavailable iron

19.4 g, 22.2 g | A 30-DAY SYSTEM  
2 x 30 CAPSULES | 801034 |



## SILVER PRO ADVANCED FORMULA

- use of colloidal silver for health purposes dates back to the 19th and 20th centuries
- due to its bactericidal, antiviral, and antifungal properties, it was used primarily in the treatment of diseases caused by microorganisms

250 ml | 501023 |



# TO STRENGTHEN IMMUNITY



## LIPOSOMAL VITAMIN C

FOOD SUPPLEMENT

- created using a unique technology developed in order to increase longevity and efficiency as well as absorption without loss through of biological membranes
- contains the most absorbable form of vitamin C (coated with plant phospholipids), which is perfectly absorbed, reaching the target cells directly

48 g | 60 CAPSULES  
801146 |



## IMMUNITY

FOOD SUPPLEMENT

- quercetin and flavones in the Baikal skullcap have anti-inflammatory properties and regulate the work of the immune system
- adaptogenic rhodiola rosea extract improves the body's ability to react to stress
- black pepper and angelica extracts increase the effectiveness of the individual ingredients in the substance and have a bacteriostatic effect

43,9 g | A 30-DAY SYSTEM  
60 CAPSULES | 801110 |

# ETERNAL YOUTHFULNESS OF SKIN AND ATTAINMENT OF YOUR DESIRED BODY



## INNER BALANCE

FOOD SUPPLEMENT

- Centifolia rose flower extract supports the physiological processes of elimination of metabolic products and helps maintain the acid-base balance
- zinc strengthens the immune system and protects cells against oxidative stress
- calcium is responsible for proper energy metabolism and the functioning of digestive enzymes
- magnesium and iron reduce the feeling of tiredness and fatigue
- potassium and copper support the nervous system
- nettle extract supports the elimination of excess water from the body
- extracts of lemon balm and hops help you fall asleep, and by providing a good night's sleep, contribute to further reducing the acidity of the body

270 g, 30 g | A 30-DAY SYSTEM  
60 SACHETS + 60 CAPSULES  
801301 |

## SLIM BODY SYSTEM

FOOD SUPPLEMENT

- glucomannan expands in the stomach, giving a feeling of fullness, when used with a low-calorie diet, supports the loss of excess kilograms
- chromium contributes to the maintenance of normal blood glucose levels and improves metabolism of macronutrients

360 g | A 30-DAY SYSTEM  
90 SACHETS | 801104 |





# ETERNAL YOUTHFULNESS OF SKIN AND ATTAINMENT OF YOUR DESIRED BODY

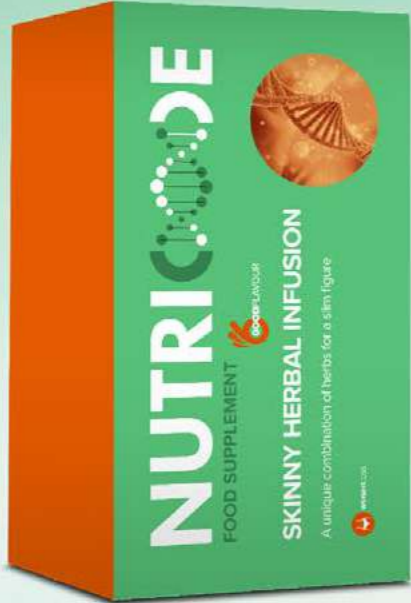

## SKINNY HERBAL INFUSION

FOOD SUPPLEMENT

- dandelion root supports liver function and digestive processes
- corn silk, spine root and the hibiscus flower support the removal of excess water from the body, and with it unnecessary metabolic products, supporting the strive for a slim figure
- rose hip is a rich source of vitamin C

75 g | 801102 |

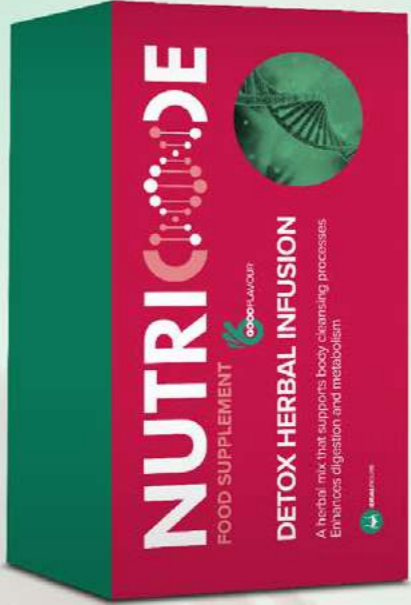

## DETOX HERBAL INFUSION

FOOD SUPPLEMENT

- hibiscus flower supports the proper metabolic process and the removal of excess water from the body
- green tea leaf is an excellent antioxidant, also supports digestive enzymes, and improves metabolism
- Asian pennywort and sea buckthorn fruit support the circulatory system and improve body function
- cranberry fruit supports proper cleansing of the body of unnecessary metabolic products

75 g | 801101 |



# ETERNAL YOUTHFULNESS OF SKIN AND ATTAINMENT OF YOUR DESIRED BODY



## DRENA PLUS

FOOD SUPPLEMENT

- white bean fruit extract supports the removal of excess water from the body and urinary system function
- extracts of birch leaf and dandelion root (supports liver and gall bladder function) help to cleanse the body of unnecessary metabolic products
- horsetail herb extract perfectly regulates and supports the body's water balance
- orthosiphon leaf is one of the most famous herbs in folk medicine, it regulates the removal of excess water from the body

480 ml | A 30-DAY SYSTEM  
801201.02 |



## ACTIVE BURN FAT KILLER

FOOD SUPPLEMENT

- L-carnitine is a substance that occurs naturally in the body and speeds up the fat burning process
- pineapple, papaya, and guarana extracts aid digestion through the proper metabolism of fats and carbohydrates
- dandelion root and milk thistle seed extracts help to remove excess water along with metabolic waste products that are unnecessary for the body, aids in maintaining a healthy body weight
- Asiatic Pennywort herb and grape extracts support the synthesis of collagen and elastin responsible for proper firmness and elasticity of the skin
- bitter orange extract - a source of potassium and soluble fibre - due to its low glycaemic index, it maintains a normal, physiological metabolic rate, especially of fats, complementing the action of all the above-described ingredients

480 ml | A 30-DAY SYSTEM  
801412 |



## IDEAL SHAPE

FOOD SUPPLEMENT

- young barley, thanks to its high fibre content reduces the absorption of fats and supports digestion, an irreplaceable support for the body in the process of losing weight and maintaining a healthy weight
- green tea contributes to the improvement of general health, but also helps to lose weight - the high concentrations of theine and catechin polyphenols, accelerate the metabolic rate during rest, which in turn allows you to burn more calories
- marine collagen - highly purified and obtained in pharmaceutical standards - visually reduces wrinkles, slows down the ageing process of the skin and improves hydration, making the skin soft and elastic
- zinc aids in maintaining proper metabolism of carbohydrates and a balance of the acid-base, also contributes to the good condition of hair, skin, and nails

26.2 g | A 30-DAY SYSTEM  
60 CAPSULES | 801024 |



## BEAUTY DETOX

FOOD SUPPLEMENT

- spirulina is a unique algae, included in the top 10 super-products, which contains 3 times more protein than meat (approx. 70%) and more calcium than milk; it is one of the richest sources of chlorophyll, beta-carotene, and nucleic acids among all foods of both animal and plant origin - it cleans the liver and kidneys of toxins, deacidifies the body, and lowers the level of bad cholesterol, and its phenylalanine content improves digestion and reduces appetite
- natural sea collagen obtained from non-farmed salmon - an ingredient of exceptional purity and concentration - guarantees the delay of skin ageing, improves skin hydration, and reduces the visibility of wrinkles; additionally inhibits inflammation that often leads to damage, pain, and loss of joint functionality

44.7 g | A 30-DAY SYSTEM  
60 CAPSULES | 801014 |



## ETERNAL YOUTHFULNESS OF SKIN AND ATTAINMENT OF YOUR DESIRED BODY



### HAIR

#### FOOD SUPPLEMENT

- an excellent aid in hair revitalisation
- bioactive ingredients support hair growth, nourishment, and strengthening
- highly recommended for weak hair prone to hair loss

46,6 g | 801150 |  
60 CAPSULES



### CELLUFIGHT

LASTS UP TO 4 MONTHS

#### FOOD SUPPLEMENT

- turmeric extract supports cleansing the body and maintaining proper fat metabolism, which reduces the signs of cellulite and increases the feeling of satiety
- Asiatic Pennywort extract helps keep the skin supple and elastic, as well as maintains the proper structure of adipose tissue
- Indian nettle extract contains forskolin, which, by influencing the metabolic processes of fats, supports the maintenance of a healthy body weight and visibly reduces the look of orange peel skin
- melilot and horse chestnut extracts maintain optimal blood circulation, which is one of the key conditions for smoothing cellulite

46,9 g | A 120-DAY SYSTEM  
120 COATED TABLETS  
801036.02 |



# FOR MEGA STRENGTH AND SUPER ENERGY



## COLLAGEN PRO FLEX STRENGTH SYSTEM



FOOD SUPPLEMENT

- highly purified marine collagen, obtained in pharmaceutical standards, is the main building material of the tendons and cartilage that make up the joints
- vitamin C helps in proper collagen production
- Baikal skullcap is a strong antioxidant, effectively supports the protection of joints, tendons and muscles
- vitamin D supports muscle function, which plays a significant role in joint function
- calcium is needed to maintain healthy bones
- glucosamine sulphate is an important precursor to a number of biomolecules, including chondroitin, one of the main components of joint cartilage

13.93 g, 15.22 g | A 30-DAY SYSTEM  
2 X 30 CAPSULES | 801018 |



## VITALITY BOOST

FOOD SUPPLEMENT

- chromium helps maintain proper glucose levels in the blood
- selenium helps protect cells against oxidative stress
- Iron plays a role in the transportation of oxygen throughout the body
- black pepper piperine supports digestion and absorption of nutrients
- niacin, pantothenic acid, and riboflavin, strengthened with guarana caffeine and green tea then, contribute to reducing the feeling of tiredness and fatigue
- pantothenic acid aids mental fitness
- B vitamins take care of the nervous system
- thiamine is responsible for the proper heart function
- vitamin E helps protect cells against oxidative stress

300 g, 48 g | A 30-DAY SYSTEM  
30 SACHETS + 60 COATED TABLETS | 801302 |





An innovative **DIET PROGRAMME** natural weight loss without the yo-yo effect

## REVOLUTION IN THE WORLD OF WEIGHT LOSS

The FIT6 programme is an innovative method of weight reduction, which has been created by the specialists in clinical dietetics. The aim of the Programme is not only to lose excess pounds but also to enhance the comfort of life, improve your health and your physical and mental state.

### GUARANTEE OF THE SUCCESS

Check the spectacular metamorphoses at the following website: [fit6-pl.fmworld.com](http://fit6-pl.fmworld.com)

THE MOBILE COMPANION OF WEIGHT LOSS



FIT6 App



## 6 STEPS to an ideal figure

The programme consists of **three stages** divided into **six steps** of weight loss and one additional step transitioning into the stabilization phase. Each step lasts a month. The more kilograms you have to lose, the more steps you need to go through. You can give up the diet phase and start **maintenance** at any time.

### INDISPENSABLE NUTRIENTS

Losing weight is a difficult process for your body even if you do not feel it physically. That is why one of the goals of the FIT6 Programme is to supply the body with top-quality nutrients in the form of NUTRICODE innovative food supplements. Each step of the weight loss process has an ascribed set of products ideally tailored to solve the body's problems occurring at that stage.

### SHARE, MOTIVATE

We know that support and motivation are essential. It is the lack of those factors, that often makes us stop the weight loss process. Resigned and feeling helpless, we return to our old, unhealthy habits. With that in mind, the community was created along with the Programme – a space where all participants can share their problems, reflections and results

### PROFESSIONAL SUPPORT

Throughout the programme, you can contact our clinical dietitian who will help you dispel any doubts and mobilize you to action. You don't have to make appointments and go to meetings – you can contact them online whenever you need it.

### A TREASURY OF RECIPES

In addition, we have a website full of nutritional inspirations for you, as well as Instagram and Facebook accounts, which are filled to the brim with interesting facts about diets. By joining the FIT6 community, you will see that losing weight has never been more enjoyable, easier and... tastier.

### GOALS OF THE INDIVIDUAL STAGES

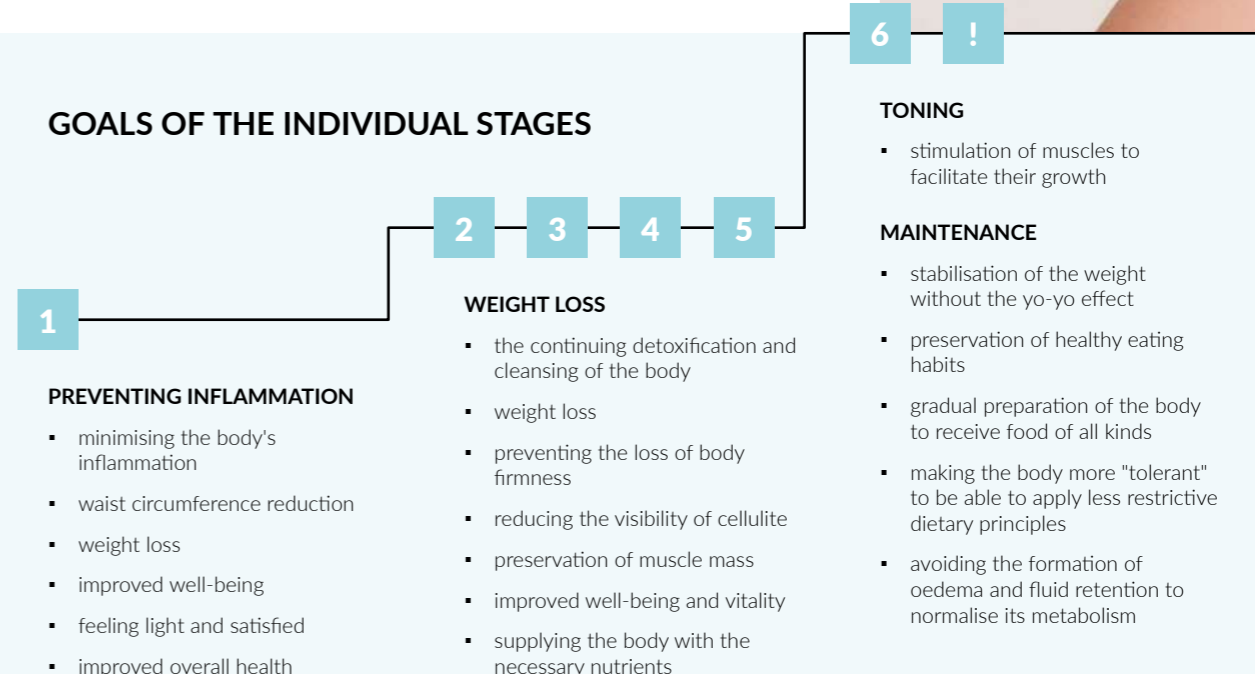

#### 1 PREVENTING INFLAMMATION

- minimising the body's inflammation
- waist circumference reduction
- weight loss
- improved well-being
- feeling light and satisfied
- improved overall health

#### 2 WEIGHT LOSS

- the continuing detoxification and cleansing of the body
- weight loss
- preventing the loss of body firmness
- reducing the visibility of cellulite
- preservation of muscle mass
- improved well-being and vitality
- supplying the body with the necessary nutrients

#### 6 TONING

- stimulation of muscles to facilitate their growth

#### MAINTENANCE

- stabilisation of the weight without the yo-yo effect
- preservation of healthy eating habits
- gradual preparation of the body to receive food of all kinds
- making the body more "tolerant" to be able to apply less restrictive dietary principles
- avoiding the formation of oedema and fluid retention to normalise its metabolism



FEDERICO MAHORA

PURE  
H O M E

Pure Royal

Welcome to the magical world of Pure Royal fragrances. On the following pages you will find all your favorite fragrances from this line. Immerse yourself in the world of your favorite perfumes and find a product that suits you. We are constantly changing for the better – for you....



## FLORAL

SENSUAL  
AND ROMANTIC

This is the most comprehensive family of fragrances. Floral compositions create fresh, ethereal and delicate bouquets. You can go ahead and experiment with scents and change them depending on the occasion. The romantic character of these perfumes was created to emphasise sensuality.

## FOUGERE

SEDUCTIVE  
AND CLASSIC

An exceptionally intriguing family of fragrances, dominated by forest, grass and herbal accords. Its name comes from French and means fern. Designed for those who appreciate the classics and value traditional beauty canons. Compositions, which represent professionalism and emphasise the style of a mature man.

## CITRUS

JOYFUL  
AND ENERGETIC

Juicy fruits form an extremely refreshing citrus group that provide a refreshing sensation and an amazing boost of energy. They emphasise your temperament, bring out a sociable and cheerful nature, putting you in a good mood. Perfect for people who enjoy life to the fullest.

## ORIENTAL

STRONG  
AND UNTAMED

Fragrances associated with Far East countries, reminiscent of exotic trips, mysterious places and intriguing situations. These are compositions with warm and exotic tones. Both sweet and smoky notes appear in them. They are perfect for autumn and winter days and special occasions.

## CHYPRE

SENSUAL  
AND TEMPTING

This family is dominated by bold, strong and chic compositions. They evoke the smell of silk scarves and elegant gloves. Woody and herbal-earth notes pulsating in perfumes give them a clear and fresh aroma that attracts attention and adds confidence. Suitable for people with a strong character; intriguing and sensual.

## WOODY

SOPHISTICATED  
AND CLASSY

Warm and deep notes combined with refined accords create an elegant and sophisticated group of fragrances. Many of them were used to create perfume in ancient times. They stand out with a resin, forest aroma. These moody, mysterious and noble compositions add faith to your abilities.

# PURE ROYAL 505

Perfume

## ORIENTAL

Strong and untamed

### WITH VANILLA NOTE

**Type:**

bold, stimulating the senses, unique

**Fragrance notes:**

Head: cyclamen

Heart: ciste, labdanum

Base: musky, cedarwood, vanilla

50 ml | Fragrance: 20%

170505 |



"THERE'S A CERTAIN ALLURE TO THE NIGHT, IT UNVEILS ANOTHER REALM, AN ALTERNATE VERSION OF ONESELF.. "

Pure Royal Golden Edition No. 505 is a fragrance centered around the most exquisite raw material in perfumery: vanilla. The smoky scent of its seeds takes on a new character here, transforming into something unexpected, less sweet, but more refined. Combined with cedarwood, chaste, musk, it becomes a bit dark, but still intoxicating and rich. Just a small amount is enough, which comes to life with the warmth of the body, making the fragrance last for hours.





## PURE ROYAL 500

Perfume

### WOODY

sophisticated and classy

#### WITH A CITRUS NOTE

**Type:**

monumental, but bright

**Fragrance notes:**

Head: angelica, saffron, lime, galbanum, lime peel, mandarin

Heart: jasmine, heliotropium, myrrh, carrot, iris

Base: sandalwood, vanilla, labdanum, oakmoss, leather, Haitian vetiver, musk

50 ml | Fragrance: 20%

170500 |



## PURE ROYAL 501

Perfume

### FLORAL

sensual and romantic

#### WITH A FOUGERE NOTE

**Type:**

- sophisticated, addictive

**Fragrance notes:**

- Head: raspberry, grapefruit, plum, blackcurrant, davane, pink pepper
- Heart: cypress, hawthorn, rose, lily of the valley, tagetes, chamomile, geranium
- Base: anilla, cedar, benzoin, orcanox, chocolate, patchouli, civet, amber, cypriol, gourmand, musks, santamanol\*, labdanum

50 ml | Fragrance: 20%

170501 |



### RICH STRUCTURE

The rich structure of PURE ROYAL 500 perfume, seemingly varying and contrasting, it creates a surprisingly coherent history. It starts with the fresh and bright tones of citrus notes and galbanum, accompanied by distinctive angelica and saffron. Next comes the heart of this fragrance – a flower bouquet with a hint of myrrh. At the end, it takes on its final character, showing its true majesty owed to organic-wood accords.

### FIERY FLOWERS

Delicate floral notes seasoned with fiery pepper and a wealth of spices. Flawless, pure, beautifully intense. It brings to mind a bouquet of beautiful, delightful roses whose beauty is as attractive as it is mysterious and dangerous.

## PURE ROYAL 502

Perfume

### CITRUS

Fresh and stimulating

#### WITH A WOODY NOTE

**Type:**

subtle

**Fragrance notes:**

Head: lemon, bergamot, petitgrain

Heart: orange blossom, lavender, calone

Base: sandalwood, cedarwood, musk, ambergris

50 ml | Fragrance: 20%

170502 |



**ELEGANCE INSPIRED  
BY THE FRESHNESS  
OF THE FOREST**

A fresh fragrance which perfectly harmonises with the classics. It's perfect for both everyday use and for special occasions. It's a mix of inspiring freshness that attunes with elegant, classic notes. This fragrance's strength lies in its timelessness, as it never becomes outdated.

## PURE ROYAL 503

Perfume

### CITRUS

Fresh and stimulating

#### WITH A FRUITY NOTE

**Type:**

sunny, refreshing

**Fragrance notes:**

Head: orange, lemon, neroli, cyclamen

Heart: rose

Base: cedarwood, sandalwood

50 ml | Fragrance: 20%

170503 |



**A MOMENT  
OF FREEDOM**

A stimulating, citrus fragrance that leads you to a state of delicate freedom. Exceedingly elegant, with a swirl of sweet fruit, adding a bit of nonchalance to the composition. It perfectly harmonises with the summer climate of lightness and optimism.



# PURE ROYAL 504

Perfume

## ORIENTAL

Strong and untamed

### WITH VANILLA NOTE

**Type:**

addictive, magnetic

**Fragrance notes:**

Head: pink peppercorn, saffron

Heart: cedarwood, oud wood

Base: benzoin, vanilla

50 ml | Fragrance: 20%

170504 |



### WAIT UNTIL YOU FEEL THE INGREDIENTS

A modern vanilla-themed scent that is rich, balsamic, woody and spicy. This is a collection for someone with discerning taste who appreciates the finest quality in life.

The Golden Edition fragrances contain ingredients that are more refined and sophisticated compared to their counterparts, the Pure Royal perfumes, and they have a higher number of Personal Points.

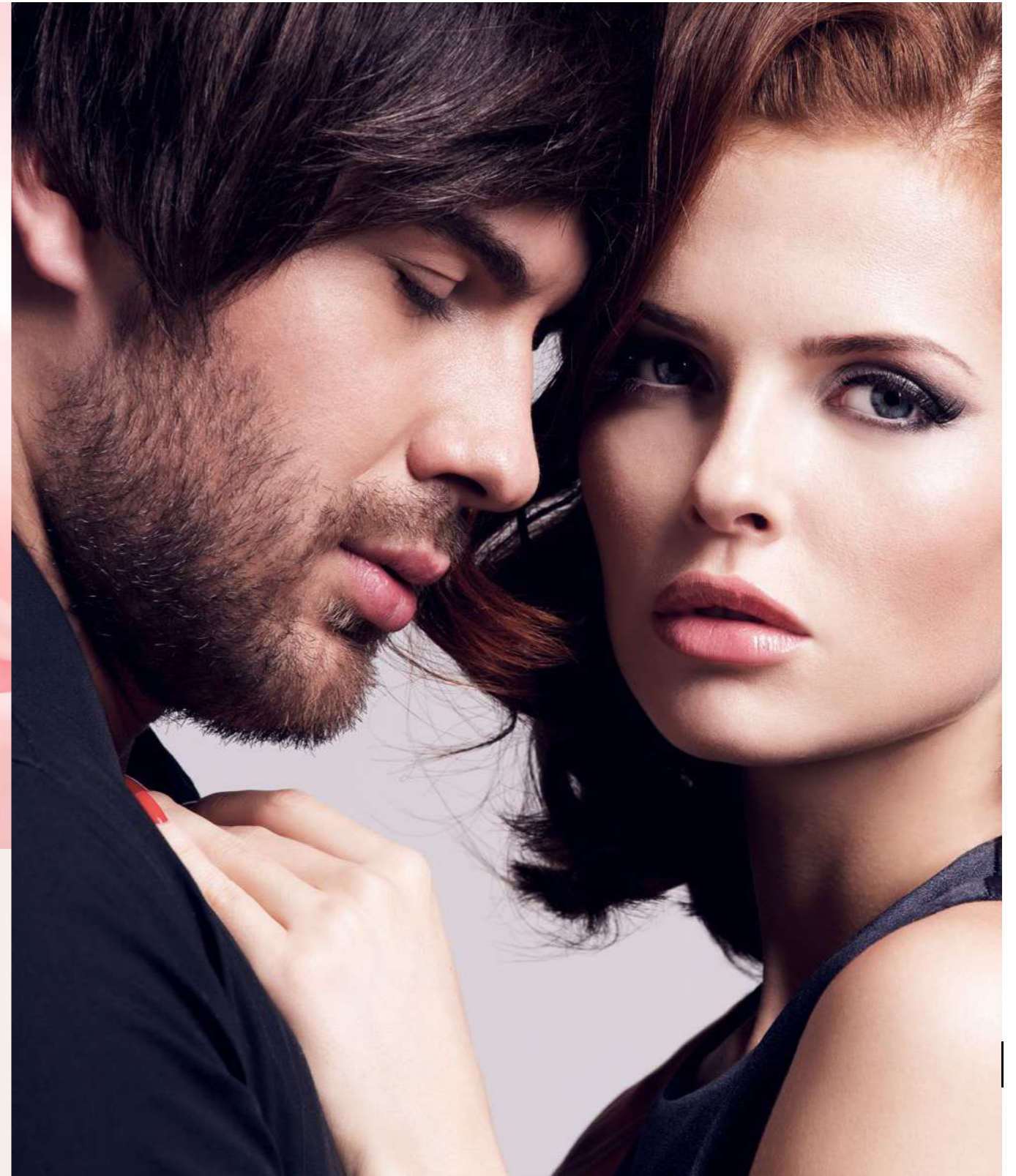





NEW

## PURE ROYAL Perfume

50 ml | Fragrance: 20%

# NEW

## WOODY

Sophisticated and classy

### WITH A CITRUS NOTE

**PURE ROYAL 951**  
170951 |

**Type:**  
unique, attractive, sophisticated

**Fragrance notes:**  
Heads: fresh citrus, lemon  
Hearts: cardamome, woody notes  
Base: patchouli, amber, cedarwood

### WITH ORIENTAL NOTE

**PURE ROYAL 956**  
170956 |

**Type:**  
deep, rich, exclusive

**Fragrance notes:**  
Heads: nutmeg, ginger, mandarin  
Hearts: cypril, olibanum, geranium  
Base: oud, musk, saffron

## FLORAL

sensual and romantic

### WITH WOODY NOTE

**PURE ROYAL 954**  
170954 |

**Type:**  
dazzling, joyful, full of sunshine

**Fragrance notes:**  
Heads: blackcurrant, grapefruit, bergamot  
Hearts: raspberry, rose, peach  
Base: musks, sandalwood

**PURE ROYAL 955**  
170955 |

**Type:**  
expressive, intoxicating

**Fragrance notes:**  
Heads: ginger  
Hearts: fresh flowers, orange blossom  
Base: musks, amberwood, dry wood

## ORIENTAL

Strong and untamed

### WITH AMBER NOTE

**PURE ROYAL 952**  
170952 |

**Type:**  
sensual, refined

**Fragrance notes:**  
Heads: citrus  
Hearts: lavender  
Base: amber, vanilla, tonka, labdanum

### WITH WOODY NOTE

**PURE ROYAL 953**  
170953 |

**Type:**  
pulsating with life, confident

**Fragrance notes:**  
Heads: bergamot, cognac, apple  
Hearts: lavandin, cardamome, labdanum  
Base: cedarwood, oak moss, musk

### WITH FLORAL NOTE

**PURE ROYAL 957**  
170957 |

**Type:**  
aromatic, seductive

**Fragrance notes:**  
Heads: cinnamon, orange  
Hearts: myrrh, rose, olibanum  
Base: tonka, guaiacwood, cashmeran, musk

## CITRUS

joyful and energetic

### WITH WOODY NOTE

**PURE ROYAL 958**  
170958 |

**Type:**  
dynamic, imagination-boosting

**Fragrance notes:**  
Heads: bergamot, lemon, sage, cypress  
Hearts: pink grapefruit, orris, juniper berry, fir balsam  
Base: amber, musk, sandalwood, vanilla





## FLORAL

sensual and romantic

### WITH A CHYPRE NOTE

**PURE ROYAL 908**  
170908 |

**Type:**  
elegant, fresh as a garden in the morning

**Fragrance notes:**

Head: bergamot, coriander, plum  
Heart: jasmine, rose, peony, suede  
Base: patchouli, ambrette seeds, moss, amber

**PURE ROYAL 970**  
170970 |

**Type:**  
silky, classic

**Fragrance notes:**

Head: ylang-ylang, green notes, rose, fruity notes  
Heart: heliotrope, peach blossom, light wood  
Base: violet, woody and amber notes, musk

**PURE ROYAL 971**  
170971 |

**Type:**  
sophisticated, sensual

**Fragrance notes:**

Head: pepper, coriander, rhubarb  
Heart: gardenia, tuberose, jasmine, clove, lily of the valley  
Base: ambergris, vetiver, leather

**PURE ROYAL 976**  
170976 |

**Type:**  
fresh, expressive

**Fragrance notes:**

Head: apricot, mandarin, orange  
Heart: jasmine, neroli, orange blossom  
Base: musk, patchouli, vanilla

**PURE ROYAL 989**  
170989 |

**Type:**  
addictive, seductive

**Fragrance notes:**

Head: citrus, fresh, fruity  
Heart: floral, woody  
Base: soft amber, musky

### WITH AN ORIENTAL NOTE

**PURE ROYAL 909**  
170909 |

**Type:**  
fresh, with an edgy element

**Fragrance notes:**

Head: bergamot, mandarin, honey, rum  
Heart: orchid, magnolia, jasmine, rose, orange blossom, heliotrope  
Base: sandalwood, citrus, myrrh, Peru balsam, leather, vanilla

**PURE ROYAL 915**  
170915 |

**Type:**  
juicy, sweet, airy

**Fragrance notes:**

Head: hyacinth, clove  
Heart: lily of the valley, jasmine, wild rose  
Base: white amber, musk

**PURE ROYAL 922**  
170922 |

**Type:**  
unobvious, deep

**Fragrance notes:**

Head: orange flower, leafy notes, clove  
Heart: ylang-ylang, jasmine, rose  
Base: cedar wood, musk, amber

**PURE ROYAL 938**  
170938 |

**Type:**  
avant-garde, refined, full of life

**Fragrance notes:**

Heads: citrus facet, pink pepper, blackcurrant buds  
Hearts: jasmine  
Base: vanilla, amber

**PURE ROYAL 942**  
170942 |

**Type:**  
playful, unique, joyful

**Fragrance notes:**

Heads: ginger, yellow mandarin, orange blossom  
Hearts: jasmine, patchouli, violet  
Base: tuberose, musk, sandalwood

**PURE ROYAL 946**  
170946 |

**Type:**  
unique, multidimensional

**Fragrance notes:**

Heads: damask rose, saffron  
Hearts: rose, cedarwood  
Base: patchouli, vanilla, labdanum resin

**PURE ROYAL 949**  
170949 |

**Type:**  
unique, attractive

**Fragrance notes:**

Heads: juniper berry, mandarin, coriander leaf, cumin  
Hearts: olibanum, tobacco, orris, labdanum  
Base: sandalwood, leather, vanilla, amber dry

**PURE ROYAL 979**  
170979 |

**Type:**  
sensual, bold

**Fragrance notes:**

Head: almond  
Heart: tuberose, rose, ambrette seed  
Base: vanilla, iris, musk

**PURE ROYAL 996**  
170996 |

**Type:**  
sunny as a spring morning, charming

**Fragrance notes:**

Head: melon, green notes, aldehyde, thyme, yellow mandarin, cherry, rose  
Heart: freesia, hawthorn, sea breeze, lily of the valley, solar notes, fresh flowers, orange blossom  
Base: tonka bean, coumarin, Australian sandalwood, vanilla, musk, cedar

### WITH A WOODY NOTE

**PURE ROYAL 918**  
170918 |

**Type:**  
bright, fresh

**Fragrance notes:**

Head: rhubarb, peach leaf  
Heart: violet, rose  
Base: light wood, musk

**PURE ROYAL 945**  
170945 |

**Type:**  
unique, stimulating the senses

**Fragrance notes:**

Heads: bergamot, lemon, orange, clean aldehydes, green  
Hearts: lily of the valley, orangewood, chocolate, jasmine, indole  
Base: vanilla, patchouli, virginia cedar, cashmeran, white musk

**PURE ROYAL 950**  
170950 |

**Type:**  
fresh, aromatic, evoking memories



# PURE ROYAL Perfume

50 ml | Fragrance: 20%

**Fragrance notes:**

Heads: sage, clary sage, eucalyptus  
Hearts: mirabelle plum, orris  
Base: cedarwood, musk

### WITH A CITRUS NOTE

**PURE ROYAL 921**  
170921 |

**Type:**  
dazzling, energising

**Fragrance notes:**

Head: mandarin, calamondin, orange  
Heart: hibiscus, lotus flower, orange flower, jasmine  
Base: vanilla, cistus, cedar wood, honey

**PURE ROYAL 994**  
170994 |

**Type:**  
affectionate, inspiring

**Fragrance notes:**

Head: mandarin, lemon, blackcurrant  
Heart: jasmine, rose, orange blossom  
Base: musk, cedar, sandalwood

### WITH A FRUITY NOTE

**PURE ROYAL 929**  
170929 |

**Type:**  
warm, joyous, tempting

**Fragrance notes:**

Head: peony, apple, fruity notes, citrus notes  
Heart: Damascus Rose, dianthus, jasmine  
Base: white musk, amber, moss, leather

**PURE ROYAL 937**  
170937 |

**Type:**  
Charming, passionate

**Fragrance notes:**

Heads: pink pepper, black currant, pear  
Hearts: rose, heliotrope, jasmine  
Base: vanilla, musk, cedar wood

**PURE ROYAL 948**  
170948 |

**Type:**  
brave, stimulating the senses, unique

**Fragrance notes:**

Heads: blackcurrant, green notes, lily of the valley  
Hearts: rose, tuberose, jasmine  
Base: velvet musks, orange tree, red fruits

**PURE ROYAL 983**  
170983 |

**Type:**  
joyful, appetizing

**Fragrance notes:**

Head: mandarin, pink berries, blackcurrant, exotic fruits,  
Heart: violet, freesia, rose, lily of the valley mimosa  
Base: peach, amber, musks, modern dry wood

**PURE ROYAL 984**  
170984 |

**Type:**  
tasty, charming, joyful

**Fragrance notes:**

Head: bergamot, pear, crushed leaves  
Heart: pear blossom, transparent jasmin  
Base: ambergris, precious musks

**PURE ROYAL 985**  
170985 |

**Type:**  
sophisticated, sensual

**Fragrance notes:**

Head: bergamot, pink pomelo, cranberry  
Heart: honeysuckle, gardenia, jasmine  
Base: blonde woods, musk

### WITH A GOURMAND NOTE

**PURE ROYAL 934**  
170934 |

**Type:**  
delicate, addictive

**Fragrance notes:**

Head: honey, orange, cherry  
Heart: jasmine, rose, orange tree, lily of the valley, clove  
Base: sandalwood, cypress, coconut, caramel, cedarwood, peach skin, musk

**PURE ROYAL 975**  
170975 |

**Type:**  
flirtatious, delicious

**Fragrance notes:**

Head: bergamot, orange, grape  
Heart: jasmine, freesia, cardamom, magnolia, saffron, pink pepper, rose essence  
Base: patchouli, tonka bean, oak moss, cedarwood, peach skin, amber, musk, sugar

## CITRUS

joyful and energetic

### WITH A LIME NOTE

**PURE ROYAL 911**  
170911 |

**Type:**  
positive, captivating with a hint of lime

**Fragrance notes:**  
Head: grapefruit, bergamot, lime, basil, lemon  
Heart: thyme, lilac, jasmine, iris  
Base: vetiver, patchouli, cedarwood, labdanum, musk

### WITH A FRUITY NOTE

**PURE ROYAL 903**  
170903 |

**Type:**  
energising, positive

**Fragrance notes:**  
Head: mandarin, bergamot, lemon, petitgrain, rosemary  
Heart: neroli, orange blossom, jasmine  
Base: cedarwood, musk, peach

### WITH A HINT OF SEA SALT

**PURE ROYAL 982**  
170982 |

**Type:**  
fresh as a sea breeze, sensual

**Fragrance notes:**  
Head: mandarin, bergamot, ylang-ylang, lemon, petitgrain,  
Heart: jasmine, lily of the valley, orange blossom  
Base: benzoin, moss, cedarwood, musks

### WITH A CHYPRE NOTE

**PURE ROYAL 902**  
170902 |

**Type:**  
fresh, bright, energising

**Fragrance notes:**  
Head: mandarin, bergamot, lemon  
Heart: petitgrain, orange blossom, pepper  
Base: cedarwood, musk, moss

### WITH AN ORANGE NOTE

**PURE ROYAL 917**  
170917 |

**Type:**  
serious with a radiant accent

**Fragrance notes:**  
Head: orange, mandarin, sage  
Heart: jasmine, orange flower  
Base: honey, sunny notes

### WITH A FLORAL NOTE

**PURE ROYAL 914**  
170914 |

**Type:**  
refreshing, sparkling, sweet

**Fragrance notes:**  
Head: bergamot, green notes, salty notes  
Heart: sage, fruity notes, floral notes  
Base: woody notes, amber, musk

**PURE ROYAL 947**  
170947 |

**Type:**  
fresh, aromatic

**Fragrance notes:**  
Heads: citrus-hesperide, tangerine, bergamot  
Hearts: neroli  
Base: cedarwood, moss, amber

### WITH A WOODY NOTE

**PURE ROYAL 981**  
170981 |

**Type:**  
full of life, vibrant

**Fragrance notes:**  
Head: bergamot, lemon, petitgrain  
Heart: neroli, juniper, white flower  
Base: orange tree, white woods, musks

## ORIENTAL

strong and untamed

### WITH A SPICY NOTE

**PURE ROYAL 906**  
170906 |

**Type:**  
passionate, sensual

**Fragrance notes:**  
Head: bergamot, nectarine, ginger  
Heart: jasmine, carnation, cinnamon leaves, rosemary, heliotrope  
Base: vanilla, tonka bean, cedarwood, tobacco, patchouli

### WITH A CHYPRE NOTE

**PURE ROYAL 925**  
170925 |

**Type:**  
business, modern

**Fragrance notes:**  
Head: grapefruit, sage, neroli  
Heart: nutmeg, lily, spicy notes  
Base: oakmoss, amber, cedar wood, white musk

**PURE ROYAL 926**  
170926 |

**Type:**  
mature, defined

**Fragrance notes:**  
Head: saffron, thyme, raspberry  
Heart: jasmine, incense, cedar wood, vanilla  
Base: woody notes, amber, leather, moss

### WITH A FOUGERE NOTE

**PURE ROYAL 927**  
170927 |

**Type:**  
mature, uncompromising

**Fragrance notes:**  
Head: pink berries, bergamot, verbena, cumin  
Heart: pepper, iris, rose, nutmeg  
Base: patchouli, vanilla, amber, animal notes

### WITH A WOODY NOTE

**PURE ROYAL 904**  
170904 |

**Type:**  
rebellious, bold, brisk

**Fragrance notes:**  
Head: cumin, cardamom, cyclamen  
Heart: incense, iris, earthy notes  
Base: musk, leather, sandalwood

**PURE ROYAL 905**  
170905 |

**Type:**  
balancing between the sacred and the profane

**Fragrance notes:**  
Head: plum, raspberry, rhubarb, pomegranate, clove  
Heart: pink pepper, jasmine, opoponax, patchouli, lily  
Base: guaiac wood, cedarwood, amberwood, incense, vanilla

**PURE ROYAL 935**  
170935 |

**Type:**  
charismatic, vibrant, sensual

**Fragrance notes:**  
Heads: heliotrope flower, cinnamon, cashmeran  
Hearts: amber, plum, leather notes  
Base: vanilla, tonka beans, patchouli

**PURE ROYAL 974**  
170974 |

**Type:**  
severe, uncompromising

**Fragrance notes:**  
Head: mandarin  
Heart: geranium, rose  
Base: oud, leather, patchouli, musk

**PURE ROYAL 986**  
170986 |

**Type:**  
refined, unique

**Fragrance notes:**  
Head: black pepper, coconut, pink pepper  
Heart: iris, osmanthus, incense, olibanum  
Base: sandalwood, vanilla, tonka bean, patchouli

**PURE ROYAL 988**  
170988 |

**Type:**  
marine, addictive

**Fragrance notes:**  
Head: incense, pepper, fleur de sel  
Heart: ylang-ylang, sambac jasmine, dry wood  
Base: patchouli, vanilla, marine, moss

**PURE ROYAL 995**  
170995 |

**Type:**  
sophisticated, luxurious

**Fragrance notes:**  
Head: pink pepper  
Heart: geranium, cypril, rose, oud  
Base: benzoin, patchouli, coumarin, musk

### WITH A GOURMAND NOTE

**PURE ROYAL 923**  
170923 |

**Type:**  
charming, attractive, disarming

**Fragrance notes:**  
Head: citrus notes, spicy notes, cinnamon, clove, ginger, cardamom, fruity notes  
Heart: woody notes, floral notes  
Base: amber, musk, powdery notes

**PURE ROYAL 930**  
170930 |

**Type:**  
appetising, sweet and savoury

**Fragrance notes:**  
Head: oud, sweet notes, honey  
Heart: Damask rose, clove  
Base: moss, amber, patchouli

### WITH A FLORAL NOTE

**PURE ROYAL 913**  
170913 |

**Type:**  
warm, sweet, inviting

**Fragrance notes:**  
Head: pink pepper, bergamot, orange, pistachio  
Heart: coconut, ylang-ylang, jasmine, tuberose  
Base: benzoin resin, tonka bean, vanilla, amber

**PURE ROYAL 920**  
170920 |

**Type:**  
untamed, surprising

**Fragrance notes:**  
Head: pink pepper, incense, rose  
Heart: leather, red fruit, saffron  
Base: peach, oud, amber

**PURE ROYAL 943**  
170943 |

**Type:**  
tempting, optimistic like a spring morning

**Fragrance notes:**  
Heads: mandarin, currant buds  
Hearts: jasmine, magnolia, peony  
Base: musk, incense

**PURE ROYAL 980**  
170980 |

**Type:**  
brave, alluring

**Fragrance notes:**  
Head: bergamot, ylang-ylang, green  
Heart: jasmine, tuberose, salicylates (solar)  
Base: vanilla, benzoin, gold amber

### WITH A FRUITY NOTE

**PURE ROYAL 972**  
170972 |

**Type:**  
exotic, inviting

**Fragrance notes:**  
Head: raspberry, passionfruit, pineapple, blackcurrant  
Heart: peach blossom, lily of the valley, peony  
Base: vanilla, drifting amber, cedarwood, patchouli, musk

**PURE ROYAL 993**  
170993 |

**Type:**  
extremely sensual, addictive

**Fragrance notes:**  
Head: peach, cinnamon, cognac  
Heart: jasmine, plum, heliotrope  
Base: vanilla, patchouli, balsamic notes

# PURE ROYAL Perfume

50 ml | Fragrance: 20%



## CHYPRE

sensual and tempting

### WITH A SPICY NOTE

**PURE ROYAL 901**  
170901 |

**Type:**  
classic, balanced, elegant

**Fragrance notes:**

Head: mandarin, wormwood, juniper  
Heart: cardamom, ginger, lavender  
Base: cedarwood, amber, patchouli

### WITH A FLORAL NOTE

**PURE ROYAL 912**  
170912 |

**Type:**  
urban, modern, combative

**Fragrance notes:**

Head: bergamot, lemon, pepper, petitgrain  
Heart: neroli, orange blossom, basil  
Base: musk, vetiver

**PURE ROYAL 944**  
170944 |

**Type:**  
mesmerizing, modern

**Fragrance notes:**

Heads: lemon, bergamot, cherry, anise, pink pepper  
Heart: rose, cyclamen, jasmine, aldehyde notes, delicate green notes with a hint of verbena  
Base: Peruvian balm, vanillin, crystallized sugar, notes of wood and powder, aromatic notes of wood and fruit

**PURE ROYAL 978**  
170978 |

**Type:**  
addictive, exuberant

**Fragrance notes:**

Head: lily of the valley, white freesia  
Heart: rose, maté leaf  
Base: sandalwood, leather, musks

### WITH A FRUITY NOTE

**PURE ROYAL 916**  
170916 |

**Type:**  
mysterious, intriguing

**Fragrance notes:**

Head: bergamot, basil, mint  
Heart: freesia, pear, rose  
Base: musk, patchouli, sandalwood

**PURE ROYAL 940**  
170940 |

**Type:**  
bright, refreshing, heavenly

**Fragrance notes:**

Heads: bergamot, lemon, mandarin, pear, apple  
Hearts: jasmine, sea breeze, freesia, rose, water lily of the valley  
Base: white musk, sandalwood, moss, dried wood, ambroxan

### WITH A SEA BREEZE NOTE

**PURE ROYAL 992**  
170992 |

**Type:**  
seductive, energizing

**Fragrance notes:**

Head: frozen lemon, cardamom, rosemary, sea breeze  
Heart: fresh flowers, rhubarb, rosehip  
Base: forest moss, sandalwood, hint of amber

### WITH A CITRUS NOTE

**PURE ROYAL 987**  
170987 |

**Type:**  
pure, refreshing, seductive

**Fragrance notes:**

Head: bergamot, pink grapefruit, lemon, yellow mandarin, cucumber, galbanum, green leaves  
Heart: jasmine, freesia, rose, lily of the valley, ozonic, hedione, salicylates (solar), orange blossom  
Base: sandalwood, white musks, orcanox, lorenex\*, Java vetiver, santamanol\*

## WOODY

sophisticated and classy

### WITH A FRUITY NOTE

**PURE ROYAL 900**  
170900 |

**Type:**  
fascinating, unique, charming cherry scent

**Fragrance notes:**

Head: black cherry, cherry liqueur, bitter almonds  
Heart: rose, jasmine, sour cherry  
Base: tonka bean, sandalwood, vetiver, cedarwood

**PURE ROYAL 977**  
170977 |

**Type:**  
energetic, combative

**Fragrance notes:**

Head: apple, plum, pineapple, lime, lemon, bergamot, mandarin  
Heart: rose, jasmine, lily of the valley, orchid, iris, gardenia  
Base: tonka bean, sandalwood, cedarwood, patchouli, white musk, ambergris

### WITH A CITRUS NOTE

**PURE ROYAL 907**  
170907 |

**Type:**  
fresh, elusive

**Fragrance notes:**

Head: yellow mandarin, lemon, pineapple, bergamot, wallflower, cardamom, pink pepper  
Heart: jasmine, lily of the valley, black pepper, iris, ozonic notes  
Base: dry wood, white musk, warm notes, powdery notes, vetiver, cedarwood

### WITH A GOURMAND NOTE

**PURE ROYAL 910**  
170910 |

**Type:**  
dry, scented with a hint of sweetness

**Fragrance notes:**

Head: jasmine, saffron  
Heart: balsam fir, cedarwood  
Base: cashmere wood, ambergris, moss, brown sugar

### WITH A FLORAL NOTE

**PURE ROYAL 924**  
170924 |

**Type:**  
casual, transparent, friendly

**Fragrance notes:**

Head: mandarin, neroli, saffron, cardamom, nutmeg  
Heart: Damascus Rose, jasmine, orange flower, floral notes, cedar wood  
Base: amber, sweet wood, sandalwood, vanilla, milk

**PURE ROYAL 939**  
170939 |

**Type:**  
intriguing, sunny, multi-dimensional

**Fragrance notes:**

Head: lime  
Hearts: jasmine, rose  
Base: musk, benzoin, amber

**PURE ROYAL 941**  
170941 |

**Type:**  
confident, characterful

**Fragrance notes:**

Head: coconut, peach, cinnamon, green notes  
Hearts: violet, hedione, rose  
Base: Australian sandalwood, musk, ambroxan, dried wood

**PURE ROYAL 990**  
170990 |

**Type:**  
dignified, sophisticated

**Fragrance notes:**

Head: bergamot  
Heart: rose, violet  
Base: benzoin, oak moss, patchouli, vanilla

### WITH A FOUGERE NOTE

**PURE ROYAL 931**  
170931 |

**Type:**  
primal, untamed

**Fragrance notes:**

Head: pink berries, white forest, rose  
Heart: iris, saffron, leather, amber wood  
Base: vanilla, white moss, dry wood, musk

### WITH AN ORIENTAL NOTE

**PURE ROYAL 932**  
170932 |

**Type:**  
relaxing, charming

**Fragrance notes:**

Head: vanilla, coumarin, amber wood, musk  
Heart: mugwort, mint, light wood  
Base: cardamom, lavender, fresh flowers

### WITH A CHYPRE NOTE

**PURE ROYAL 991**  
170991 |

**Type:**  
unusual, intriguing

**Fragrance notes:**

Head: nutmeg, cardamom, bergamot  
Heart: labdanum, incense, green figs  
Base: vetiver, moss, hint of amber

## FOUGERE

seductive and classic



# PURE ROYAL

## Perfume

50 ml | Fragrance: 20%

**WITH A LAVENDER NOTE**

**PURE ROYAL 919**  
170919 |

**Type:**  
dignified, expressive, bright

**Fragrance notes:**  
Head: lime, basil, lemon  
Heart: jasmine, lavender, white tea  
Base: oakmoss, vetiver, musk, ambergris

**PURE ROYAL 933**  
170933 |

**Type:**  
surprising, extravagant

**Fragrance notes:**  
Head: coriander, grapefruit, lemon, absinthe, juniper berry  
Heart: cashmeran, lavender, jasmine, sage  
Base: sandalwood, moss, dry wood, musk, Virginian juniper

**WITH A CHYPRE NOTE**

**PURE ROYAL 973**  
170973 |

**Type:**  
herbal, defined

**Fragrance notes:**  
Head: caramel, tobacco, red berries, orange  
Heart: tuberose, lily, orchid  
Base: vanilla, patchouli

**WITH A GREEN NOTE**

**PURE ROYAL 928**  
170928 |

**Type:**  
astounding with the scent of blackberry bush

**Fragrance notes:**  
Head: blackberry, blackcurrant, peach, lemon, green notes  
Heart: cyclamen, white flowers, sweet notes  
Base: sandalwood, amber, moss

**WITH AN ORIENTAL NOTE**

**PURE ROYAL 936**

170936 |

**Type:**  
Impeccable, unique, untamed

**Fragrance notes:**  
Heads: lavender, ginger, mandarin, basil  
Hearts: Cistus, cardamom, cinnamon, geranium  
Base: tonka beans, patchouli, sandalwood, leather notes

**PURE ROYAL**  
Perfume

50 ml | Fragrance: 20%





# PURE ROYAL 313

Perfume

## WOODY

sophisticated and classy

### WITH A FLORAL NOTE

**Type:**

- chic, compelling

**Fragrance notes:**

- Head: lemon, raspberry
- Heart: orange blossom, jasmine
- Base: patchouli, white honey

50 ml | Fragrance: 20%

130313.02 |



## FLORAL

sensual and romantic

### WITH A FRUITY NOTE

**PURE ROYAL 841**  
170841 |

**Type:**

balanced, clearly rose

**Fragrance notes:**

Head: bergamot, lychee, pear leaves  
Heart: rose, magnolia, violet  
Base: plum, musk

**PURE ROYAL 845**  
170845 |

**Type:**

light, dazzling

**Fragrance notes:**

Head: peach, bergamot, rhubarb, elemi resin, pear, pineapple, Osmanthus, blackcurrant, lemon, fig, sweet orange  
Heart: violet, ylang-ylang, iris, magnolia, rose, lily of the valley, ozonic notes, jasmine, sage, black tea, orange blossom, geranium, American mint  
Base: sandalwood, white musk, cedarwood, benzoin resin, vetiver, cashmeran, patchouli, cypriol, gourmand notes

**PURE ROYAL 847**  
170847 |

**Type:**

friendly, serene

**Fragrance notes:**

Head: mandarin, ylang-ylang, pear, red fruits  
Heart: jasmine sambac, apricot, cedarwood, orange blossom  
Base: vanilla, tuberose, amber, musk

### WITH A GOURMAND NOTE

**PURE ROYAL 842**  
170842 |

**Type:**

appetising, warm

**Fragrance notes:**

Head: peach, bergamot, rhubarb, ginger, pear, pineapple, blackcurrant, coconut, apple, mandarin  
Heart: jasmine, freesia, rose, lily of the valley, gardenia, green notes, orange blossom  
Base: vanilla, cedarwood, tonka bean, ambergris, sandalwood, musk

**PURE ROYAL 846**  
170846 |

**Type:**

charming but edgy

**Fragrance notes:**

Head: mandarin, pear, red fruits  
Heart: jasmine, orange blossom, white pepper  
Base: caramel, milky notes, amber, musk

### WITH A CHYPRE NOTE

**PURE ROYAL 848**  
170848 |

**Type:**

stylish, modern

**Fragrance notes:**

Head: mandarin, bergamot, pear  
Heart: jasmine, rose, geranium  
Base: patchouli, sandalwood, musk

## WOODY

sophisticated and classy

### WITH A CITRUS NOTE

**PURE ROYAL 843**  
170843 |

**Type:**

bright, elegant

**Fragrance notes:**

Head: mandarin, lemon, lavender  
Heart: jasmine, pear, orange blossom  
Base: vanilla, woody notes, amber, musk

## CITRUS

joyful and energetic

### WITH A FLORAL NOTE

**PURE ROYAL 844**  
170844 |

**Type:**

fresh, serene

**Fragrance notes:**

Head: mandarin, marine notes, lemon, green apple, tropical fruits  
Heart: jasmine, violet, ylang-ylang, lily of the valley, blackcurrant, hyacinth, geranium  
Base: patchouli, benzoin resin, coconut, peach skin, musk

# PURE ROYAL Perfume

50 ml | Fragrance: 20%

## SPECIAL EDITION

The iconic fragrance with an elegant appearance is the perfect gift idea for that special person. The classic look of the perfume bottle with a vintage pump is a real treat for perfume connoisseurs. Rediscover the captivating combination of lemon, sweet raspberry and honey with the intoxicating scent of orange blossom, jasmine, and patchouli.

**These are perfumes from the Pure Royal line, which have a special, exceptionally elegant packaging for even greater satisfaction for you and your loved ones.**



NEW

# NEW

## ORIENTAL

Powerful and untamed

### WITH FLORAL NOTE

**PURE ROYAL 860**  
170860 |

**Type:**  
unique, multidimensional

**Fragrance notes:**  
Head: bergamot, mandarin, black pepper  
Heart: orange blossom, sambac jasmine, red fruits  
Base: amber, amberwood, musks, caramel

## CHYPRE

sensual and tempting

### WITH ORIENTAL NOTE

**PURE ROYAL 861**  
170861 |

**Type:**  
elegant, feminine, provocative

**Fragrance notes:**  
Head: lemon, lychee, blackcurrant, plum, peach, pear  
Heart: jasmine, rose, raspberry, strawberry, gourmand, lily of the valley  
Base: patchouli essence, vanilla, musks, cedar, benzoin, cashmeran, sandalwood, amber

## PURE ROYAL Perfume

50 ml | Fragrance: 20%





## FLORAL

sensual and romantic

### WITH A FRUITY NOTE

**PURE ROYAL 281**  
170281 |

**Type:**  
vibrant, hot

**Fragrance notes:**  
Head: blackcurrant  
Heart: jasmine, rose  
Base: musk, strawberry

**PURE ROYAL 322**  
170322 |

**Type:**  
serene, sensual

**Fragrance notes:**  
Head: quince, grapefruit  
Heart: jasmine, hyacinth  
Base: white musk, cedarwood

**PURE ROYAL 708**  
170708 |

**Type:**  
harmonious, juicy

**Fragrance notes:**  
Head: bergamot, lychee, peach  
Heart: jasmine, peony, orange blossom  
Base: woody notes, moss, musk

**PURE ROYAL 711**  
170711 |

**Type:**  
mature, balanced, friendly

**Fragrance notes:**  
Head: apple, mandarin, clove, orange  
Heart: rose, jasmine, orange blossom  
Base: patchouli, vanilla, musk, sandalwood

**PURE ROYAL 800**  
170800 |

**Type:**  
feminine, joyful, sunny, full of positive energy

**Fragrance notes:**  
Head: mandarin, grapefruit, blackcurrant  
Heart: jasmine, tuberose, ylang-ylang  
Base: rose, sandalwood, musk

**PURE ROYAL 806**  
170806 |

**Type:**  
bold, joyful, positive

**Fragrance notes:**  
Head: mandarin, jasmine, water notes  
Heart: rose, tuberose, ylang-ylang  
Base: musk, sandalwood, cedarwood

**PURE ROYAL 807**  
170807 |

**Type:**  
romantic, light, fresh

**Fragrance notes:**  
Head: bergamot, neroli, petitgrain  
Heart: wild peach, lily of the valley,  
jasmine  
Base: cedarwood, musk

**PURE ROYAL 817**  
170817 |

**Type:**  
joyful, subtle, full of brilliance

**Fragrance notes:**  
Head: raspberry, lemon  
Heart: rose, neroli  
Base: musk, vanilla, patchouli

**PURE ROYAL 818**  
170818 |

**Type:**  
joyful, fresh, tempting

**Fragrance notes:**  
Head: red berries, mandarin, lemon, pear  
Heart: gardenia, jasmine, lily of the valley,  
neroli  
Base: vanilla, patchouli, musk, benzoin  
resin

**PURE ROYAL 827**  
170827 |

**Type:**  
joyful, full of energy, sunny

**Fragrance notes:**  
Head: peach, lemon, apple blossom, juicy  
pear, violet leaves  
Heart: jasmine, freesia, hibiscus, green  
leaves  
Base: musk, cedarwood, sandalwood

**PURE ROYAL 833**  
170833 |

**Type:**  
powdery, magnificent, feminine

**Fragrance notes:**  
Head: peach, orange, honeysuckle  
Heart: tuberose, jasmine, iris  
Base: sandalwood, cedarwood, vanilla,  
musk

**PURE ROYAL 835**  
170835 |

**Type:**  
sweet, but edgy, feisty

**Fragrance notes:**  
Head: apple, pear, bergamot, lemon,  
peach  
Heart: lily of the valley, jasmine, rose, iris  
Base: cedarwood, patchouli, vanilla,  
ambergris, musk

**PURE ROYAL 836**  
170836 |

**Type:**  
clear, pleasant, optimistic

**Fragrance notes:**  
Head: pear, apple, bergamot, lily of the  
valley, raspberry  
Heart: peony, rose, magnolia, freesia  
Base: sandalwood, musk, patchouli, amber

**PURE ROYAL 850**  
170850 |

**Type:**  
avant-garde, luxurious, self-confident,  
extremely feminine

**Fragrance notes:**  
Heads: mango, pear, bergamot, gourmand  
Hearts: orangewood, coconut, jasmine  
Base: musk, vanilla, sandalwood

### WITH AN ALDEHYDE NOTE

**PURE ROYAL 826**  
170826 |

**Type:**  
classic, fresh

**Fragrance notes:**  
Head: aldehyde, bergamot, violet  
Heart: lily of the valley, jasmine, ylang-  
ylang  
Base: clover, iris, musk

### WITH AN ORIENTAL NOTE

**PURE ROYAL 146**  
170146 |

**Type:**  
imbued with sweetness, mysterious

**Fragrance notes:**  
Head: freesia, apple, Jamaican pepper  
Heart: violet, hibiscus, rose, lilac  
Base: labdanum, sandalwood, cedarwood,  
suede

**PURE ROYAL 147**  
170147 |

**Type:**  
tasteful, alluring

**Fragrance notes:**  
Head: lychee, mandarin, peach  
Heart: plum, lily of the valley, lily  
Base: vanilla, ambergris, musk, suede

**PURE ROYAL 317**  
170317 |

**Type:**  
seductive, sensual

**Fragrance notes:**  
Head: red berries, pink pepper  
Heart: raspberry, peach, violet, lilac  
Base: patchouli, ambergris

**PURE ROYAL 352**  
170352 |

**Type:**  
velvety, thrilling

**Fragrance notes:**  
Head: orange blossom  
Heart: jasmine  
Base: patchouli, honey

**PURE ROYAL 355**  
170355 |

**Type:**  
sensual, seductive

**Fragrance notes:**  
Head: citrus notes  
Heart: jasmine tea, lily  
Base: sandalwood, cedarwood, vanilla

**PURE ROYAL 852**  
170852 |

**Type:**  
sensual, dazzling

**Fragrance notes:**  
Heads: tangerine, pear, hazelnut  
Hearts: orange blossom, fresh flowers,  
sunny notes  
Base: moss, vanilla, heliotrope

**PURE ROYAL 854**  
170854 |

**Type:**  
sensual, brave, uncompromising

**Fragrance notes:**  
Heads: lychee, grapefruit, red currant  
Hearts: rose, woody notes, peach, apricot  
Base: vetiver, vanilla, gourmand

**PURE ROYAL 856**  
170856 |

**Type:**  
airy, full of charm and power

**Fragrance notes:**  
Heads: bergamot, mandarin, pink  
peppercorn, apricot  
Hearts: rose, jasmine, orange flower,  
water notes

Base: patchouli, sandalwood, tonka, amber



## PURE ROYAL Perfume

50 ml | Fragrance: 20%



Perfume  
**PURE ROYAL**

50 ml | Fragrance: 20%

**FLORAL**

sensual and romantic

**WITH A WATER NOTE**

**PURE ROYAL 141**  
170141 |

**Type:**  
crystal clear, romantic

**Fragrance notes:**  
Head: yuzu, pomegranate, ice chord  
Heart: lotus, magnolia, peony  
Base: ambergris, musk, mahogany

**PURE ROYAL 707**  
170707 |

**Type:**  
full of energy, evoking the memory of summer

**Fragrance notes:**  
Head: bergamot, lemon, orange, mandarin, leafy notes  
Heart: lily of the valley, jasmine, water notes  
Base: patchouli, peach, ambergris

**WITH A CITRUS NOTE**

**PURE ROYAL 298**  
170298 |

**Type:**  
full of energy, fresh

**Fragrance notes:**  
Head: citrus fruits, peony  
Heart: rose, Osmanthus  
Base: patchouli, sandalwood

**PURE ROYAL 810**  
170810 |

**Type:**  
subtle, delicate, feminine, serene

**Fragrance notes:**  
Head: bergamot, mandarin, blackcurrant  
Heart: pink peony, rose, lily of the valley, peach, apricot  
Base: musk, amber, patchouli, oakmoss

**PURE ROYAL 857**  
170857 |

**Type:**  
sensual, self-confident, aware

**Fragrance notes:**  
Heads: ylang ylang, green notes  
Hearts: orange tree, white flower, solar notes  
Base: vanilla, lactonic notes

**WITH A WOODY NOTE**

**PURE ROYAL 365**  
170365 |

**Type:**  
classic with a note of Baroque splendour

**Fragrance notes:**  
Head: grapefruit, bergamot  
Heart: rose, daffodil, jasmine, geranium, patchouli  
Base: sandalwood, vanilla, white musk, tonka bean

**PURE ROYAL 710**  
170710 |

**Type:**  
tempting, nonconformist

**Fragrance notes:**  
Head: jasmine, osmanthus, rose  
Heart: tuberose, narcissus  
Base: amber, cedarwood

**PURE ROYAL 713**  
170713 |

**Type:**  
rosy, defined, elegant

**Fragrance notes:**  
Head: saffron  
Heart: rose, jasmine, peony  
Base: woody notes, musk, ambergris

**PURE ROYAL 715**  
170715 |

**Type:**  
diversified, elegant, classic

**Fragrance notes:**  
Head: yellow mandarin, green pear, pink pepper, blackcurrent, peach, apple  
Heart: jasmine sambac, orange tree, lily of the valley, rose, marigold  
Base: patchouli, white musk, cedarwood, dry wood, vanilla, cashmere

**PURE ROYAL 777**  
170777 |

**Type:**  
elegant, toned, vintage

**Fragrance notes:**  
Head: bergamot, peach, plum, blackcurrant, lily, pear  
Heart: mimosa, rose, jasmine, heliotrope, lily of the valley, coconut  
Base: vanilla, sandalwood, tonka bean, musk, caramel

**CITRUS**

joyful and energetic

**WITH A MANDARIN NOTE**

**PURE ROYAL 801**  
170801 |

**Type:**  
fresh, romantic, sensual, full of charm

**Fragrance notes:**  
Head: citrus cocktail, pink berries, pear, green notes  
Heart: rose, magnolia, night blooming jasmine  
Base: patchouli, vanilla, tonka bean, sandalwood

**WITH A LEMON NOTE**

**PURE ROYAL 712**  
170712 |

**Type:**  
energetic, bright, southern

**Fragrance notes:**  
Head: bergamot, lemon, red berries, clementine, apple blossom  
Heart: cardamom, jasmine  
Base: sandalwood, cedarwood, musk

**PURE ROYAL 828**  
170828 |

**Type:**  
delightful, full of sweetness

**Fragrance notes:**  
Head: lemon, raspberry, almond, blackcurrant  
Heart: rose, orange blossom, jasmine  
Base: vanilla, patchouli, ambergris, musk

**WITH A FLORAL NOTE**

**PURE ROYAL 709**  
170709 |

**Type:**  
refreshing, transparent, independent

**Fragrance notes:**  
Head: bergamot, lemon, neroli, marigold  
Heart: violet, jasmine, cyclamen  
Base: black amber, musk, vetiver, cedarwood

**PURE ROYAL 714**  
170714 |

**Type:**  
fresh, serene, transparent

**Fragrance notes:**  
Head: bergamot, lime, apple blossom, juicy pear  
Heart: jasmine, rose, black pepper  
Base: musk, sandalwood, heliotrope

**WITH A WATER NOTE**

**PURE ROYAL 851**  
170851 |

**Type:**  
refreshing, positive, joyful

**Fragrance notes:**  
Heads: tangerine, orange, grapefruit  
Hearts: basil, orange blossom, green notes  
Base: sandalwood, orangewood

**ORIENTAL**

strong and untamed

**WITH A FLORAL NOTE**

**PURE ROYAL 171**  
170171 |

**Type:**  
expressive, intense, captivating

**Fragrance notes:**  
Head: pineapple, nectarine, juicy pear  
Heart: pink peony, freesia, frangipani  
Base: musk, sandalwood, patchouli, tonka bean, vanilla

**PURE ROYAL 809**  
170809 |

**Type:**  
sophisticated and tasteful

**Fragrance notes:**  
Head: bergamot, ginger, water notes  
Heart: incense, rose, patchouli  
Base: musk, vanilla, vetiver

**PURE ROYAL 820**  
170820 |

**Type:**  
sensual, provocative, magnetic

**Fragrance notes:**  
Head: orange blossom, peach  
Heart: ylang-ylang, rose  
Base: sandalwood, ambergris, vanilla, musk

**PURE ROYAL 834**  
170834 |

**Type:**  
warm, creamy, enveloping

**Fragrance notes:**  
Head: bergamot, lily of the valley  
Heart: rose, coconut, lily  
Base: benzoin resin, amber, wood, vanilla, sandalwood

**PURE ROYAL 853**  
170853 |

**Type:**  
energetic, liberating

**Fragrance notes:**  
Heads: pear, coffee, fig tree leaves  
Hearts: jasmine, licorice, patchouli  
Base: red fruits, gourmand, vanilla



**WITH A FRUITY NOTE**

**PURE ROYAL 286**  
170286 |

**Type:**  
sexy, sophisticated  
**Fragrance notes:**  
Head: bergamot  
Heart: rose, patchouli  
Base: ambergris, orange

**PURE ROYAL 858**  
170858 |

**Type:**  
essential, feminine, vibrant  
**Fragrance notes:**  
Heads: blackcurrant, pink berries, pear, green notes  
Hearts: lily of the valley, patchouli, rose, jasmine  
Base: vanilla, musks, dry woods, orange tree

**WITH A WOODY NOTE**

**PURE ROYAL 142**  
170142 |

**Type:**  
provocative, addictive  
**Fragrance notes:**  
Head: blackberry, mandarin leaves  
Heart: rose, tuberose, orange blossom  
Base: sandalwood, tonka bean, vanilla

**PURE ROYAL 162**  
170162 |

**Type:**  
classical, slightly sweet  
**Fragrance notes:**  
Head: floral honey  
Heart: rose, vanilla  
Base: musk, patchouli

**PURE ROYAL 359**  
170359 |

**Type:**  
magnetic, intense  
**Fragrance notes:**  
Head: jasmine, heliotrope  
Heart: iris root, cashmere wood  
Base: ambergris, vanilla

**WITH A SPICY NOTE**

**PURE ROYAL 366**  
170366 |

**Type:**  
rebellious, urban, sexy, edgy  
**Fragrance notes:**  
Head: pink pepper, orange blossom, pear  
Heart: coffee, jasmine  
Base: vanilla, patchouli, cedarwood

**WOODY**

sophisticated and classy

**WITH A FRUITY NOTE**

**PURE ROYAL 358**  
170358 |

**Type:**  
ultra-feminine, delightful  
**Fragrance notes:**  
Head: bergamot, blackcurrant  
Heart: jasmine, lily of the valley  
Base: cedarwood, sandalwood, tonka bean, vanilla

**WITH A FLORAL NOTE**

**PURE ROYAL 313**  
170313 |

**Type:**  
chic, compelling  
**Fragrance notes:**  
Head: lemon, raspberry  
Heart: orange blossom, jasmine  
Base: patchouli, white honey

**PURE ROYAL 825**  
170825 |

**Type:**  
elegant, not obvious  
**Fragrance notes:**  
Head: bergamot, lavender, wormwood  
Heart: balsam fir, jasmine, cedarwood  
Base: oakmoss, musk, vanilla

**CHYPRE**

sensual and tempting

**WITH A FRUITY NOTE**

**PURE ROYAL 362**  
170362 |

**Type:**  
overwhelming, seductive  
**Fragrance notes:**  
Head: blackcurrant leaf  
Heart: rose, freesia  
Base: patchouli, vanilla, ambroxan, woody notes

**PURE ROYAL 804**  
170804 |

**Type:**  
bold, modern, full of charm  
**Fragrance notes:**  
Head: mandarin, blackcurrant, bamboo leaves  
Heart: rose, peony, orange blossom  
Base: patchouli, praline, musk

**PURE ROYAL 811**  
170811 |

**Type:**  
fresh, frivolous, comfortable  
**Fragrance notes:**  
Head: bergamot, pear, raspberry  
Heart: jasmine, orange blossom, rose  
Base: amber, patchouli, musk

**PURE ROYAL 829**  
170829 |

**Type:**  
stylish, adds self-confidence  
**Fragrance notes:**  
Head: mandarin, lemon, nectarine  
Heart: pepper, freesia, peony  
Base: caramel, musk, vanilla, sandalwood

**WITH A FLORAL NOTE**

**PURE ROYAL 802**  
170802 |

**Type:**  
provocative, sensual, extraordinary  
**Fragrance notes:**  
Head: grapefruit, pink peppercorn, sea water chord  
Heart: geranium, jasmine, rose  
Base: patchouli, musk, vanilla

**PURE ROYAL 803**  
170803 |

**Type:**  
sensual, seductive, scandalous  
**Fragrance notes:**  
Head: orange, honey, wild peach  
Heart: gardenia, orange blossom, iris  
Base: patchouli, vanilla, amber

**PURE ROYAL 819**  
170819 |

**Type:**  
sophisticated, modern, elegant  
**Fragrance notes:**  
Head: red pepper, bergamot, plum blossom  
Heart: Turkish rose, wild jasmine, patchouli  
Base: leather, ambergris, oakmoss, sandalwood, tonka bean, vanilla

**WITH A CHYPRE NOTE**

**PURE ROYAL 855**  
170855 |

**Type:**  
alluring, tempting  
**Fragrance notes:**  
Heads: pear, sweet pea, violet leaf  
Hearts: rose, jasmine, ylang-ylang, lily of the valley  
Base: patchouli, vetiver, ambrette



**PURE ROYAL**  
Perfume

50 ml | Fragrance: 20%



## PURE ROYAL Perfume

50 ml | Fragrance: 20%

### WOODY

sophisticated and classy

#### WITH A CITRUS NOTE

**PURE ROYAL 859**  
170859 |

**Type:**  
lively, cool, energetic

**Fragrance notes:**  
Head: lemon, orange, ginger, bergamot, pepper, grapefruit, lemongrass, blackcurrant, pineapple, pear, basil, anise  
Heart: juniper, cypress, geranium, lily of the valley, magnolia, rose, eucalyptus  
Base: Haiti vetiver, patchouli ess, Virginia cedar, musks, benzoin

### CHYPRE

sensual and tempting

#### WITH A FRUITY NOTE

**PURE ROYAL 169**  
170169 |

**Type:**  
relaxing, spicy

**Fragrance notes:**  
Head: Sicilian mandarin  
Heart: rosemary, rosewood, Sichuan pepper  
Base: incense, oakmoss

### ORIENTAL

strong and untamed

#### WITH A FRUITY NOTE

**PURE ROYAL 813**  
170813 |

**Type:**  
touching, timeless

**Fragrance notes:**  
Head: jasmine, lemon, mint, bergamot  
Heart: wormwood, lavender, coffee  
Base: musk, sandalwood, tonka bean, patchouli, vanilla, amber, moss

**PURE ROYAL 830**  
170830 |

**Type:**  
strong, for self-confident men

**Fragrance notes:**  
Head: green apple, mandarin  
Heart: orange blossom, lavender, carrot seeds, rum accord, nutmeg  
Base: leather, vanilla, tonka bean, cedarwood

#### WITH A SPICY NOTE

**PURE ROYAL 199**  
170199 |

**Type:**  
rich, multi-dimensional

**Fragrance notes:**  
Head: Italian mandarin, peppermint  
Heart: cinnamon, Turkish rose, cardamom  
Base: leather notes

**PURE ROYAL 815**  
170815 |

**Type:**  
bold, voluptuous, magnetic, vibrant

**Fragrance notes:**  
Head: ginger, thyme, bergamot, grapefruit, resin, lemon  
Heart: liqueur, apple, cinnamon, pepper, vanilla, lavender, geranium  
Base: sugar, vetiver, myrrh, olibanum, amber, musk, oakmoss, leather

**PURE ROYAL 832**  
170832 |

**Type:**  
uncompromising, blunt

**Fragrance notes:**  
Head: black pepper, lavender  
Heart: iris, clove, cinnamon  
Base: black vanilla, patchouli

#### WITH A WOODY NOTE

**PURE ROYAL 301**  
170301 |

**Type:**  
energetic, powerful

**Fragrance notes:**  
Head: mandarin, lemon  
Heart: cedarwood, coriander  
Base: ambergris, labdanum

**PURE ROYAL 326**  
170326 |

**Type:**  
seductive, sensual

**Fragrance notes:**  
Head: birch leaves  
Heart: cardamom, African violet  
Base: woody notes, musk

**PURE ROYAL 335**  
170335 |

**Type:**  
distinct, modern

**Fragrance notes:**  
Head: rosewood, cardamom, pepper  
Heart: vetiver, oud  
Base: vanilla, ambergris

**PURE ROYAL 812**  
170812 |

**Type:**  
powerful, modern, sophisticated

**Fragrance notes:**  
Head: bergamot, black pepper, nutmeg  
Heart: monoi oil, thyme, lavender  
Base: cedarwood, patchouli, musk

**PURE ROYAL 821**  
170821 |

**Type:**  
energising, charismatic, seductive

**Fragrance notes:**  
Head: grapefruit, plum, driftwood  
Heart: hazelnut, cedarwood, white honey  
Base: patchouli, moss, dry wood

**PURE ROYAL 822**  
170822 |

**Type:**  
bold, multi-dimensional, addictive

**Fragrance notes:**  
Head: mandarin, incense, pepper  
Heart: water notes, lavender, plum  
Base: cedarwood, sandalwood, vetiver, amber

**PURE ROYAL 837**  
170837 |

**Type:**  
cheeky, extraordinary, surprising

**Fragrance notes:**  
Head: bergamot, black pepper, white pepper  
Heart: cedarwood, sage  
Base: tonka bean, amberwood, cocoa

#### WITH AN AMBERGRIS NOTE

**PURE ROYAL 823**  
170823 |

**Type:**  
decadent, luxurious, controversial

**Fragrance notes:**  
Head: wild lavender, clary sage  
Heart: vanilla blossom, iris, almond  
Base: cashmere musk, tonka bean, leather, ambergris

#### WITH A GOURMAND NOTE

**PURE ROYAL 839**  
170839 |

**Type:**  
sensual, powerful, full of love

**Fragrance notes:**  
Head: cardamom, pink pepper, mint, sage  
Heart: violet, leaves, orange blossom, lavender, pineapple  
Base: vanilla, cedarwood, amber, guaiac wood





Perfume  
**PURE ROYAL**

50 ml | Fragrance: 20%

**WOODY**

sophisticated and classy

**WITH A FRUITY NOTE**

**PURE ROYAL 195**  
 170195 |

**Type:**  
 noble, classic

**Fragrance notes:**  
 Head: coriander, basil  
 Heart: cardamom  
 Base: cedarwood, ambergris, tobacco

**WITH A PATCHOULI NOTE**

**PURE ROYAL 160**  
 170160 |

**Type:**  
 mild, surprising

**Fragrance notes:**  
 Head: tomato leaves, water flowers,  
 blackcurrant  
 Heart: black pepper, rose  
 Base: patchouli

**PURE ROYAL 198**  
 170198 |

**Type:**  
 flamboyant, expressive

**Fragrance notes:**  
 Head: bergamot  
 Heart: black pepper, tobacco  
 Base: patchouli, cypress

**PURE ROYAL 327**  
 170327 |

**Type:**  
 untamed, powerful

**Fragrance notes:**  
 Head: grapefruit, pink pepper  
 Heart: nutmeg, ginger, jasmine  
 Base: vetiver, patchouli, labdanum

**PURE ROYAL 334**  
 170334 |

**Type:**  
 refreshing, with a hint of spice

**Fragrance notes:**  
 Head: grapefruit, orange  
 Heart: geranium leaves, black pepper, pink  
 pepper  
 Base: cedarwood, vetiver, patchouli

**WITH A VETIVER NOTE**

**PURE ROYAL 151**  
 170151 |

**Type:**  
 sophisticated, impressive

**Fragrance notes:**  
 Head: lemon, bergamot, ginger  
 Heart: cedarwood, amber  
 Base: geranium, musk

**PURE ROYAL 152**  
 170152 |

**Type:**  
 elegant, harmonious

**Fragrance notes:**  
 Head: bergamot  
 Heart: pepper, incense, leather, tobacco  
 Base: cedarwood

**FOUGERE**

seductive and classic

**WITH A FERN NOTE**

**PURE ROYAL 332**  
 170332 |

**Type:**  
 light, full of energy

**Fragrance notes:**  
 Head: green apple, mint, mandarin  
 Heart: ginger, sage, fern  
 Base: oakmoss, musk, sandalwood

**WITH A LAVENDER NOTE**

**PURE ROYAL 300**  
 170300 |

**Type:**  
 light, dynamic

**Fragrance notes:**  
 Head: bergamot, lemon, grapefruit  
 Heart: ginger, lavender  
 Base: Atlas cedarwood

**PURE ROYAL 814**  
 170814 |

**Type:**  
 intense, magnetic, dynamic

**Fragrance notes:**  
 Head: ginger, cardamom, anise, apple  
 Heart: cinnamon, lavender, absinthe,  
 plum, violet  
 Base: cedarwood, dry wood, amber,  
 vanilla, tonka bean, musk

**PURE ROYAL 831**  
 170831 |

**Type:**  
 transparent, fresh, mild

**Fragrance notes:**  
 Head: bergamot, mandarin, green notes  
 Heart: lavender, rhubarb, apple blossom  
 Base: sandalwood, oakmoss, cedarwood,  
 musk

**PURE ROYAL 849**  
 170849 |

**Type:**  
 classic, bright

**Fragrance notes:**  
 Head: mandarin, grapefruit, cistus, pepper,  
 rosemary  
 Heart: patchouli, ginger, lavender,  
 cedarwood, geranium  
 Base: benzoin resin, vetiver, amber, musk,  
 dry wood

**CITRUS**

joyful and energetic

**WITH AN ORIENTAL NOTE**

**PURE ROYAL 840**  
 170840 |

**Type:**  
 attractive, bright, multi-dimensional

**Fragrance notes:**  
 Head: ginger, mandarin, lemon, basil,  
 bergamot, violet leaf  
 Heart: orange flower, pepper, tobacco  
 leaf, grapefruit flower  
 Base: amber, patchouli, oakmoss, vetiver,  
 cedar wood, leather

# PURE ROYAL 15 ML

## FOR HER

- PURE ROYAL 171 | 170171.02 |
- PURE ROYAL 313 | 170313.02 |
- PURE ROYAL 317 | 170317.02 |
- PURE ROYAL 352 | 170352.02 |
- PURE ROYAL 362 | 170362.02 |
- PURE ROYAL 366 | 170366.02 |
- PURE ROYAL 803 | 170803.02 |
- PURE ROYAL 809 | 170809.02 |

## FOR HIM

- PURE ROYAL 199 | 170199.02 |
- PURE ROYAL 823 | 170823.02 |

## UNISEX

- PURE ROYAL 900 | 170900.02 |
- PURE ROYAL 910 | 170910.02 |
- PURE ROYAL 913 | 170913.02 |
- PURE ROYAL 993 | 170993.02 |
- PURE ROYAL 995 | 170995.02 |



## PURE ROYAL Perfume

15 ml | Fragrance: 20%







3 ml

## PERFUMED HAND WIPE

cleansing & refreshing

- cleanses, refreshes and leaves a beautiful scent on the hands
- helps to keep hands clean and is an ideal travel accessory
- disposable refreshing wipes
- easy to use
- available in two different scents: Pure Royal 900 or 910
- one wipe per pack

900 | 504040  
910 | 504041

## Refillable perfume ATOMISER

REFILLABLE PERFUME ATOMISER

Now, your favourite perfume can always be with you, even if you're travelling with a small amount of luggage. Comfortable and classy. The twist-up atomiser with a glass refill keeps your favourite fragrance safe while travelling. In an elegant matt aluminium container.

10 ml

ECRU | 920138  
BLACK | 920136  
GREEN | 920137



## Perfumed HAND SPRAY

Beautifully fragrant hands at your fingertips. Enjoy the long-lasting fragrance, antibacterial and care properties of Pure Royal Hand Perfume - without feeling sticky. Moisturizing substances will ensure the delightful appearance of the hands and the feeling of freshness.

15 ml

PURE ROYAL 199 | 527199  
PURE ROYAL 366 | 527366  
PURE ROYAL 809 | 527809  
PURE ROYAL 900 | 527900  
PURE ROYAL 910 | 527910



# Perfumed ANTIPERSPIRANT Stick

PERFUMED ANTIPERSPIRANT STICK

Effectively prevents excessive perspiration, perfectly neutralises unpleasant odour and ensures a long-lasting feeling of freshness.

- guarantees comfort in all situations
- gentle for the delicate underarm skin
- with a beautiful scent of PURE ROYAL perfume

75 g

FOR HER:

366 | 526366 |

809 | 526809 |

UNISEX:

900 | 526900 |

910 | 526910 |

913 | 526913 |

FOR HIM:

199 (526199)



# Solid Perfume STICK

SOLID PERFUME STICK

Easily fits in a clutch bag or a suit pocket. Allows you to feel extra special in every place and at any time. Thanks to plant oils, from sweet almonds and castor oil, they leave the skin soft and velvety smooth.

- a practical shape
- pleasant to apply
- ideal for small and big social events
- inspired by PURE ROYAL perfumes

5 g

FOR HER

PURE ROYAL 366 | 522366 |

PURE ROYAL 809 | 522809 |

UNISEX

PURE ROYAL 900 | 522900 |

PURE ROYAL 913 | 522913 |

FOR HIM

PURE ROYAL 199 | 522199 |







**HARMONIOUS FRAGRANCES**

Each of the cosmetics in this series has a unique fragrance that integrates harmoniously with the most popular PURE ROYAL perfumes. You will definitely find your favorite among them.

Perfumed **SHOWER GEL**

PERFUMED SHOWER GEL

Carefully cleanses the body leaving the scent of the most beautiful perfumes.

- **pampers the senses with a silky texture**
- **contains moisturising and regenerating panthenol**

300 ml

FOR HER:

**171 | 507171 |**  
**366 | 507366 |**  
**809 | 507809 |**

FOR HIM:

**199 | 507199 |**  
**815 | 507815 |**  
**823 | 507823 |**

UNISEX:

**900 | 507900 |**  
**910 | 507910 |**  
**913 | 507913 |**



Perfumed **BODY BALM**

PERFUMED BODY BALM

Envelops the skin with a scent of the most beautiful perfumes. It contains moisturising and active regenerating ingredients.

- **with vitamin E, B5 and allantoin**

300 ml

FOR HER:

**366 | 506366 |**  
**809 | 506809 |**

UNISEX:

**900 | 506900 |**  
**910 | 506910 | **NEW****





# FOAMING Shower Gel

## FOAMING SHOWER GEL

A real feast for the senses and a moment of soothing relaxation with a velvety, creamy texture.

- Perfectly spreads over the body, giving the feeling of a gentle, relaxing massage
- Effectively cleanses your skin, and thanks to the glycerin content, it instantly moistures it

200 ml

FOR HER:

366 | 530366 |

UNISEX:

900 | 530900 |

910 | 530910 |



## SCENT OF PURE ROYAL PERFUME

The captivating scent of Pure Royal perfume turns the bath into a soothing session for the senses.



# MINI PRODUCTS

Test it or take it with you on a trip.

PERFUMED SHOWER GEL 50 ml

PERFUMED BODY BALM 50 ml



## Perfumed SHOWER GEL



UNISEX:  
900 | 507900.02 |

## Perfumed BODY BALM



FOR HER:  
366 | 506366.02 |



UNISEX:  
900 | 506900.02 |



NEW HOME RITUAL

Candle 900  
2.5 kg PURE ROYAL

Candle with a captivating cherry scent, accompanied by distinct notes of bitter almond and sandalwood. The unique composition provides a feeling of elegance and sophistication. The candle is made exclusively from the highest quality components, including RAL-compliant paraffin. Its clean burn and specially selected natural cotton wicks contribute to the air quality in the room, preventing smoke that can have a negative effect on health and leave residue on the glass. The high intensity of the luxurious scent composition allows for better fragrance release during burning, filling the room with a beautiful and long-lasting aroma. The candle provides a long-lasting, enjoyable atmosphere with a total burn time of up to 250 hours. The candle is presented in decorative glass, which adds a luxurious and stylish appearance. The wooden lid, adorned with the PURE ROYAL logo, adds a sense of uniqueness, making the candle not only a practical item but also a decorative accent.

2,5 kg  
PURE ROYAL UNISEX 900 | 721900

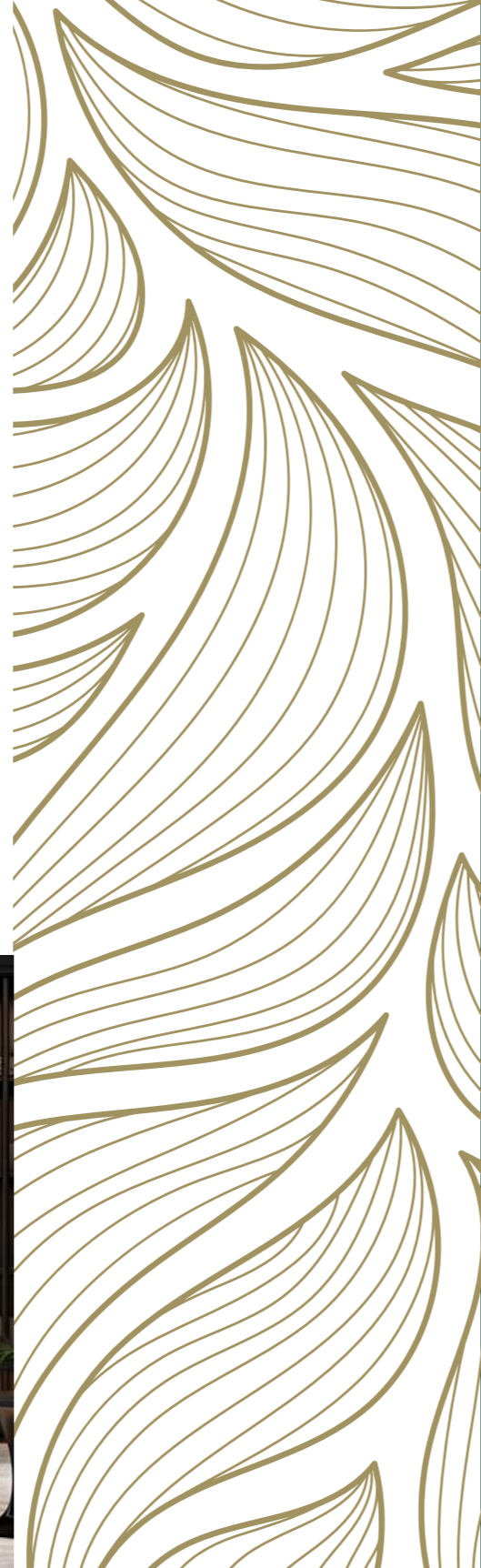

**Unique fragrance**  
The candle emits an enticing cherry aroma with distinct overtones of bitter almond and sandalwood



**Cotton wicks**  
4 natural cotton wicks, ensuring healthy candle burning



**Burning time**  
Long-lasting candle burning - up to 250 hours of romantic fragrance



**Wooden lid**  
An elegant accessory made of natural wood



**Glass**  
Candle with high-quality, heat resistant glass



**Design**  
The luxurious and stylish design makes the candle an elegant decoration for every interior





# NEW HOME RITUAL

## Candle 910 2.5 kg PURE ROYAL

A candle based on a woody, warm, and spicy scent with noticeable notes of sandalwood and amber. The subtle aroma carries a deep essence, complimented by pleasant warmth. This unique composition evokes a sense of power and sophistication. It contributes to creating a cosy interior atmosphere by adding intensity and vibrant energy. The candle is made exclusively from the highest quality components, including RAL-compliant paraffin. Its clean burn and specially selected natural cotton wicks contribute to the air quality in the room, preventing smoke that can have a negative effect on health and residue on the glass. The high intensity of the luxurious scent composition allows for better fragrance release during burning, filling the room with a beautiful and long-lasting aroma. The candle provides a long-lasting, enjoyable atmosphere with a total burn time of up to 250 hours. The candle is presented in a decorative glass, which adds a luxurious and stylish appearance. The wooden lid, adorned with the PURE ROYAL logo, adds a sense of uniqueness, making the candle not only a practical item but also a decorative accent.

2,5 kg  
PURE ROYAL UNISEX 910 | 721910

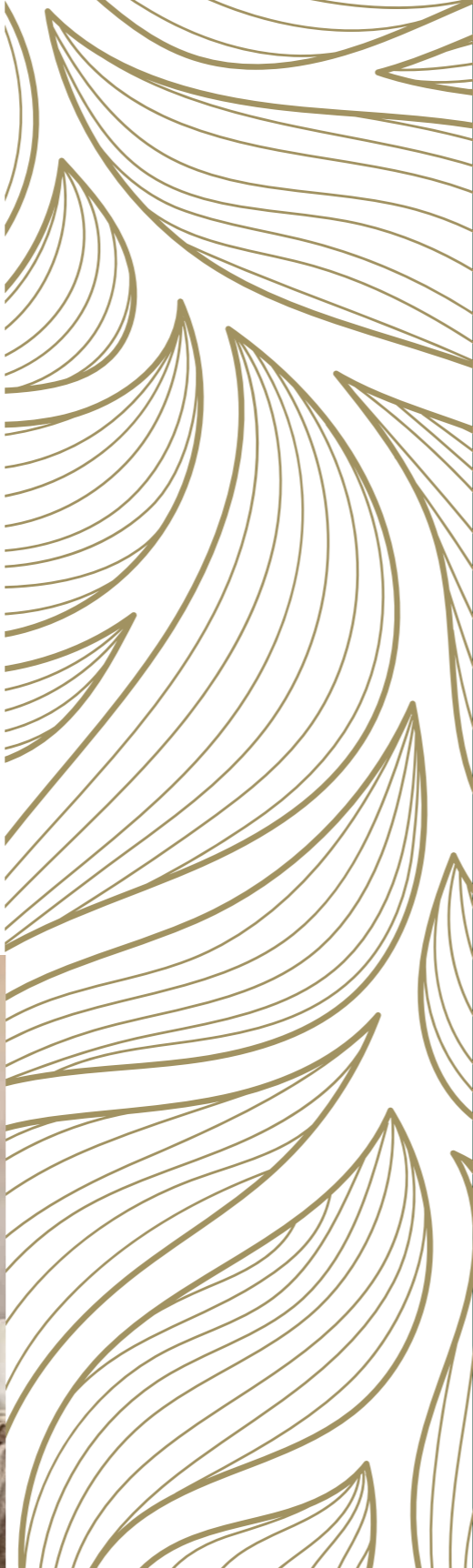

**Unique fragrance**  
A candle based on a woody, warm, and spicy scent with noticeable notes of sandalwood and amber



**Cotton wicks**  
4 natural cotton wicks, ensuring healthy candle burning

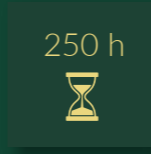

**Burning time**  
Long-lasting candle burning - up to 250 hours of romantic fragrance



**Wooden lid**  
An elegant accessory made of natural wood



**Glass**  
Candle with high-quality, heat resistant glass



**Design**  
The luxurious and stylish design makes the candle an elegant decoration for every interior





# NEW HOME RITUAL

## Candle 913 2.5 kg PURE ROYAL

The candle has an intense aroma featuring spicy notes enriched with sweet and exotic accents. This exceptional composition evokes a sense of sensuality and elegance. It contributes to creating an atmosphere full of dynamism and passion. The candle is made exclusively from the high-quality components, including RAL-compliant paraffin. Its clean burn and specially selected natural cotton wicks contribute to the air quality in the room, preventing smoke that can have a negative effect on health and residue on the glass. The high intensity of the luxurious scent composition allows for better fragrance release during burning, filling the room with a beautiful and long-lasting aroma. The candle provides a long-lasting, enjoyable atmosphere with a total burn time of up to 250 hours. The candle is presented in a decorative glass, which adds a luxurious and stylish appearance. The wooden lid is adorned with the PURE ROYAL logo, adds a sense of uniqueness, making the candle not only a practical item but also a decorative accent.

2,5 kg

PURE ROYAL UNISEX 913 | 721913

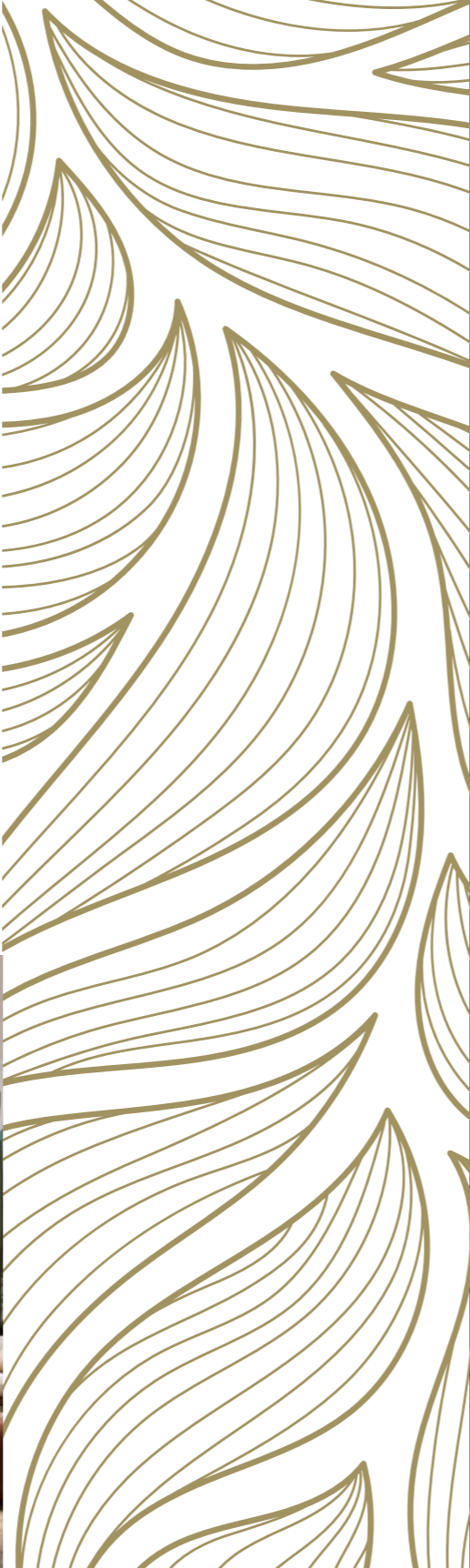

**Unique fragrance**  
The candle based on the composition with an intense aroma of spicy notes, enriched with sweet and exotic accents



**Cotton wicks**  
4 natural cotton wicks, ensuring healthy candle burning

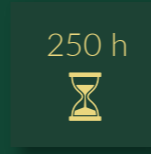

**Burning time**  
Long-lasting candle burning - up to 250 hours of romantic fragrance



**Wooden lid**  
An elegant accessory made of natural wood



**Glass**  
Candle with high-quality, heat resistant glass



**Design**  
The luxurious and stylish design makes the candle an elegant decoration for every interior





## Home PERFUME

Home Perfume fills a room with a fascinating aroma. The most beautiful PURE ROYAL fragrances are soothing to the senses, intriguing and amazing, and their unique formula guarantees they stay in the air for a very long time.

- spray as much as needed, depending on the size of a room
- trigger must be purchased separately, it is not added to the product

250 ml



1



2



3



4



5

1 PURE ROYAL HOMME 199  
720199 |

2 PURE ROYAL FEMME 366  
720366 |

3 PURE ROYAL FEMME 809  
720809 |

4 PURE ROYAL UNISEX 900  
720900 |

5 PURE ROYAL UNISEX 910  
720910 |

Move to the forest, to a meadow full of colourful flowers or to an exotic place in the world with the help of amazingly fragrant interior perfumes. Extremely aromatic notes float in the air for a long time, enveloping each room with a fragrant aura.



# Pillow MIST

## PILLOW MIST

Provide yourself with the highest quality rest and a deeper sleep thanks to the scented mist for bedding from the Pure Royal line.

- **Calming and cosy compositions pleasantly envelop the senses, relax and make it easier to fall asleep.**

100 ml

### FRESH FEELING | 714001

A combination of notes of green galbanum, fresh mint extracts, a romantic rose and bergamot which calms nerves.

### CALM MOMENTS | 714002

A combination of soothing lavender with sandalwood used in Chinese medicine with fresh lemon and geranium.

### COZY NIGHT | 714003

A combination of notes of cinnamon, cardamom, which wraps around senses, and white musk with chords of precious sandalwood and lavender.

### PLEASANT EVENING | 714004

A combination of floral notes of tempting rose with soothing jasmine, enlivened with green, juicy fruits.

### AMAZING SLEEP | 714005

A combination of herbal notes of lavender, rosemary and salvia, entwined with a lovely smell of sweet vanilla.



# Air FRESHENER

## AIR FRESHENER

The original fragrance composition smells as beautiful as your favourite PURE ROYAL perfumes. Gradually releases a distinct fragrance.

- **with a convenient elastic band to hang**
- **ideal for various interiors, e.g. home, office or car**

10,5 g

FOR HER:  
708052 | PURE ROYAL 809 |

FOR HIM:  
708053 | PURE ROYAL 823 |

UNISEX:  
708054 | PURE ROYAL 900 |  
708089 | PURE ROYAL 910 |  
708090 | PURE ROYAL 913 |

# Wardrobe FRAGRANCE

## WARDROBE FRAGRANCE

Unique perfume compositions in your wardrobe, bedroom and office.

- **gradually releases the scent**

14,2 g

FOR HER:  
708037 | PURE ROYAL 366 |  
708043 | PURE ROYAL 809 |

FOR HIM:  
708038 | PURE ROYAL 335 |  
708045 | PURE ROYAL 823 |

UNISEX:  
708055 | PURE ROYAL 900 |





# Soy CANDLE

## SOY CANDLE

At the same time, it fills the room with a beautiful scent, has a positive influence on your mood and improves the condition of your body.

- contains natural essential oils
- has a pro-health effect
- handmade
- based on plant wax
- with a cotton wick
- available in a wide range of scents

170 g



1

2

3

### 1 MAKE ME HAPPY | 719830

- 🕯 orange, lavender, patchouli
- 💧 floral-citrus
- ★ makes you feel better

### 2 PERFECT SATISFACTION | 719831

- 🕯 cedar, pine, vetiver
- 💧 woody, fresh
- ★ awakens the senses

### 3 TOBACCO RELIEF | 719832

- 🕯 lemongrass, orange, rosemary
- 💧 citrus, transparent
- ★ eliminates the smell of cigarette smoke

### 4 BREATHE EASY | 719833

- 🕯 eucalyptus, mint
- 💧 intensively refreshing
- ★ unblocks the airways

### 5 POSITIVE ENERGY | 719834

- 🕯 pine, rosemary
- 💧 woody-herbal
- ★ stimulates to action

### 6 RELAXING EVENING | 719835

- 🕯 orange, clove, cinnamon
- 💧 sweet and spicy
- ★ relaxes

- 🕯 essential oils
- 💧 fragrance
- ★ aromatherapy properties

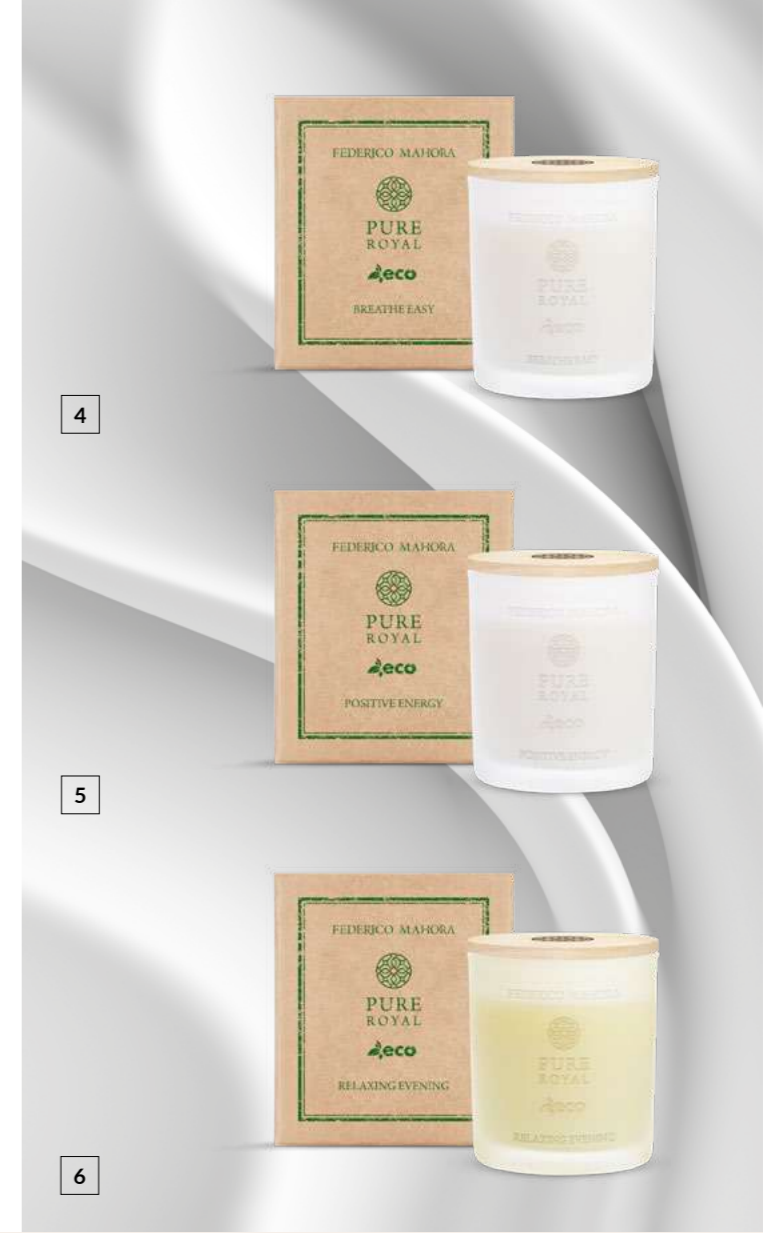

4

5

6



THEY DON'T HARM THE ENVIRONMENT, THEY HELP YOU

### ENGRAVING ON THE GLASS

PURE ROYAL ECO candles have been created with the Eco Friendly philosophy in mind. Not only do they not harm the environment, they help you by releasing the beneficial properties of essential oils.

FRIENDLY TO PEOPLE AND NATURE

UNIQUE SOY WAX

Eco-friendly soy candles:

- are biodegradable
- no smoke or harmful emissions
- zinc- and lead-free wick
- they burn to the end
- is odourless, so you can clearly smell the essential oils contained in the candle
- burns at a low temperature so you cannot burn yourself
- can be easily washed off any surface

# HOME RITUAL Fragrance

## FRAGRANCE HOME RITUAL

They enable you to experience an exceptional scented home ritual every day. Allow yourself a bit of luxury with the unique scents in a beautiful setting.

- sophisticated fragrance compositions will fill your room with a unique, long-lasting scent
- elegant design
- long-lasting – up to 70 days

100 ml

### FOR HER:

- 718362 | PURE ROYAL 362 |
- 718366 | PURE ROYAL 366 |
- 718708 | PURE ROYAL 708 |
- 718809 | PURE ROYAL 809 |

### FOR HIM:

- 718199 | PURE ROYAL 199 |
- 718335 | PURE ROYAL 335 |

### UNISEX:

- 718900.02 | PURE ROYAL 900 |
- 718907 | PURE ROYAL 907 |
- 718910 | PURE ROYAL 910 |



# HOME RITUAL Fragrance Candle

## HOME RITUAL FRAGRANCE CANDLE

With a captivating scent and the highest quality standard. It introduces a sensual mood to the room, at the same time being an appealing decoration for any interior. Contains paraffin produced in a modern, hydrotreating process that meets the strict requirements of the German RAL standards.

- burn time: 35 to 40 hours
- immersed in an elegant glass
- with timeless PURE ROYAL and PURE ROYAL UNISEX perfumes

150 g

### FOR HER:

- 719814 | PURE ROYAL 366 |
- 719809 | PURE ROYAL 809 |

### UNISEX:

- 719900 | PURE ROYAL 900 |
- 719910 | PURE ROYAL 910 |
- 719913 | PURE ROYAL 913 |
- 719993 | PURE ROYAL 993 |
- 719995 | PURE ROYAL 995 |

### FOR HIM:

- 719199 | PURE ROYAL 199 |



STYLISH DESIGN, UNIQUE FRAGRANCE



## Home Ritual WAX MELTS

### HOME RITUAL WAX MELTS

HOME RITUAL SCENTED WAX MELTS fill the interior of your home with a beautiful scent. Thanks to the unique fragrance compositions, it makes it even more enjoyable to spend time at home. The wax melts are made of eco-friendly raw materials of the highest quality and are not only good for your household members, but also for the environment.

75 g

- 1 LEMONGRASS  
719840 |
- 2 WHITE SANDALWOOD  
719841 |
- 3 MELT WAX 900  
719845 |
- 4 MELT WAX 910  
719846 |



1



2



3



4





FEDERICO MAHORA

PURE  
H O M E

Pure

Step into a realm of subtle fragrances and the potential to journey to another world. Embrace the familiar scents that have been beloved for so long, and discover them in new and unique products.





NEW

PURE  
Perfume

50 ml | Fragrance: 20%

NEW

WOODY

classy and refined

WITH AN ORIENTAL  
NOTE

PURE 200  
100200 |

Type:  
powerful, commanding

Fragrance notes:  
Head: grapefruit, pink peppercorn,  
pineapple, galbanum  
Heart: clary sage, apple, nutmeg, suede  
Base: cedarwood, oud, olibanum, vanilla

PURE 201  
100201 |

Type:  
attractive, lustful

Fragrance notes:  
Head: neroli, green apple, bigarade  
Heart: rosemary, cyclamen, thyme  
Base: wood, vanilla, musky oriental

ORIENTAL

powerful and untamed

WITH A CITRUS NOTE

PURE 202  
100202 |

Type:  
fresh, light, joyful

Fragrance notes:  
Head: grapefruit, mandarin  
Heart: pear, rose, cinnamon  
Base: musk, cooked sugar, vanilla,  
amber

FOUGERE

Seductive and classic

WITH A WOODY NOTE

PURE 203  
100203 |

Type:  
stimulating, pampering the senses

Fragrance notes:  
Head: bergamot, lemon, green leaves,  
apple blossom  
Heart: juniper berry, lavandin,  
cardamome, violet leaf  
Base: oak moss, cedarwood, amber  
dry, coumarin

WITH A CITRUS NOTE

PURE 204  
100204 |

Type:  
classic, unusual

Fragrance notes:  
Head: cedarwood, lavender, lemon  
Heart: rose, pepper, jasmine, lime  
Base: galbanum, grapefruit



## FLORAL

sensual and romantic

### WITH A FRUITY NOTE

**PURE 10**  
100010 |

**Type:**  
warm, sweet

**Fragrance notes:**

Head: mandarin, ivy leaves, champaca flowers  
Heart: jasmine, African orchid, rose  
Base: amaranth wood, blackberry, musk

**PURE 17**  
100017 |

**Type:**  
stimulating, friendly

**Fragrance notes:**

Head: melon, peach, apple  
Heart: freesia, lily, mimosa, tuberose, jasmine  
Base: cedarwood, ylang-ylang, musk

**PURE 25**  
100025 |

**Type:**  
harmonious, slightly brash

**Fragrance notes:**

Head: green apple, water accents  
Heart: jasmine, freesia, iris, passiflora  
Base: sandalwood, cedarwood, vanilla

**PURE 180**  
100180 |

**Type:**  
seductive, changeable

**Fragrance notes:**

Head: lychee, raspberry, rose  
Heart: freesia, lily of the valley, cedarwood  
Base: vanilla, ambergris, vetiver

**PURE 420**  
100420 |

**Type:**  
seductively sweet, tempting

**Fragrance notes:**

Head: red fruits, mandarin  
Heart: lily of the valley, peony  
Base: praline, amber, musk, caramel

**PURE 427**  
100427 |

**Type:**  
joyful, captivating

**Fragrance notes:**

Head: raspberry, bergamot  
Heart: rose, iris, violet  
Base: patchouli

**PURE 437**  
100437 |

**Type:**  
seductive, full of sweetness

**Fragrance notes:**

Head: bergamot, strawberry, fresh flowers  
Heart: peach, Osmanthus, raspberry macaroons  
Base: cocoa, amber, vanilla

**PURE 438**  
100438 |

**Type:**  
sweet, feminine, subtle

**Fragrance notes:**

Head: apple flower, nectarine, pear  
Heart: jasmine, peony, heliotrope  
Base: brown sugar, olibanum, vanilla, musk

**PURE 443**  
100443 |

**Type:**  
elegant, tempting, warm

**Fragrance notes:**

Head: orange, bergamot, blackcurrant  
Heart: jasmine, orange flower, ylang-ylang, lily of the valley  
Base: cedarwood, sandalwood, vanilla

**PURE 447**  
100447 |

**Type:**  
expressive, charming, serene

**Fragrance notes:**

Head: exotic fruits, red fruits, bergamot, yellow plum, pink berries  
Heart: lily of the valley, freesia, rose, jasmine, peach  
Base: patchouli, moss, musk, amberwood, sandalwood

**PURE 449**  
100449 |

**Type:**  
multi-dimensional, thrilling, full of charm

**Fragrance notes:**

Head: lemon, mandarin, pear, bergamot, liquorice, rhubarb, peach, pineapple, coconut, plum, grapefruit, cardamom  
Heart: jasmine sambac, rose, lily of the valley, orange tree, sunny notes, violet, geranium, wine lees  
Base: vanilla, gourmand, patchouli, musk, sandalwood, cedarwood, dry wood

**PURE 486**  
100486 |

**Type:**  
sweet, girly, appetising

**Fragrance notes:**

Head: pink pepper, raspberry, bergamot  
Heart: peony, rose, lily of the valley, iris  
Base: sandalwood, patchouli, cedarwood, musk

**PURE 499**  
100499 |

**Type:**  
powder, charming

**Fragrance notes:**

Head: pear, red fruits, red apple  
Heart: peach, lily of the valley, cedarwood  
Base: vanilla, caramel, musks

**PURE 700**  
100700 |

**Type:**  
feminine, sensual

**Fragrance notes:**

Head: lemon, apple, violet leaves  
Heart: peony, lily of the valley  
Base: cedarwood, musk, amber

**PURE 716**  
100716 |

**Type:**  
sweet, charming, carefree

**Fragrance notes:**

Head: mandarin, lemon, blackberry, blackcurrant  
Heart: jasmine, magnolia, water notes  
Base: musk, cedar wood, sandalwood

**PURE 726**  
100726 |

**Type:**  
charming, sensual, seductive

**Fragrance notes:**

Head: mandarin, petit grain, cherry, pear  
Heart: white flowers, ylang-ylang, cherry blossom  
Base: raspberry, gourmand

### WITH A CHYPRE NOTE

**PURE 485**  
100485 |

**Type:**  
surprising, ambiguous

**Fragrance notes:**

Head: lemon, blackcurrent, cranberry leaves  
Heart: rose, orange blossom, jasmine, peach  
Base: patchouli, cedarwood, amber, vanilla, tonka bean, oakmoss, musk

**PURE 493**  
100493 |

**Type:**  
seductive, lovely

**Fragrance notes:**

Head: raspberry, blackcurrant, pear, orange  
Heart: rose, freesia  
Base: vanilla, musk, cashmere, patchouli

**PURE 706**  
100706 |

**Type:**  
soft, powdery, romantic

**Fragrance notes:**

Head: bergamot, violet leaves, coriander  
Heart: peach, water lily, rose, violet, narcissus  
Base: vetiver, cedarwood, sandalwood, musk

### WITH A GREEN NOTE

**PURE 01**  
100001 |

**Type:**  
cool and warm at the same time

**Fragrance notes:**

Head: lemon, tea, cranberry  
Heart: jasmine, peony, water lily  
Base: woody notes, patchouli

**PURE 81**  
100081 |

**Type:**  
eccentric but subtle

**Fragrance notes:**

Head: green apple, cucumber, magnolia  
Heart: lily of the valley, rose, violet  
Base: sandalwood, ambergris

### WITH A WOODY NOTE

**PURE 414**  
100414 |

**Type:**  
independent, very feminine

**Fragrance notes:**

Head: cactus  
Heart: pink freesia, jasmine, rose  
Base: cedarwood, woody notes

**PURE 445**  
100445 |

**Type:**  
joyful, vibrating, juicy

**Fragrance notes:**

Head: mandarin, bergamot, nectarine  
Heart: rose, jasmine, honeysuckle, water lily  
Base: sandalwood, patchouli, cedarwood, vanilla, musk

### WITH A WATER NOTE

**PURE 07**  
100007 |

**Type:**  
balanced, mild

**Fragrance notes:**

Head: pineapple, peony, sweet pea  
Heart: freesia, jasmine, lily  
Base: sandalwood, cedarwood, musk

**PURE 174**  
100174 |

**Type:**  
magical, flickering

**Fragrance notes:**

Head: freesia, lychee  
Heart: lily, magnolia, jasmine, ginger, pepper  
Base: amber, musk



## PURE Perfume

50 ml | Fragrance: 20%

**PURE 488**  
100488 |

**Type:**  
delicate, radiant, elegant

**Fragrance notes:**

Head: grapefruit, bergamot, lychee, water notes  
Heart: rose, jasmine, magnolia, clove  
Base: sandalwood, ambergris, oakmoss, cedarwood, musk

**PURE 701**  
100701 |

**Type:**  
magnetic, sensual

**Fragrance notes:**

Head: pineapple, rhubarb, apple  
Heart: jasmine, lily of the valley, freesia  
Base: musk, peach



## FLORAL

sensual and romantic

### WITH A CITRUS NOTE

**PURE 491**  
100491 |

**Type:**  
serene, carefree

**Fragrance notes:**  
Head: ylang-ylang, lemon, sea breeze  
Heart: jasmine, rose, orange blossom  
Base: plum, cashmeran, musk

**PURE 702**  
100702 |

**Type:**  
expressive, full of passion

**Fragrance notes:**  
Head: mandarin, bergamot, water notes  
Heart: jasmine, geranium, lily of the valley  
Base: musk, amber

### WITH AN ALDEHYDE NOTE

**PURE 21**  
100021 |

**Type:**  
classic, warm, enveloping

**Fragrance notes:**  
Head: aldehyde, ylang-ylang, orange blossom  
Heart: rose, lily of the valley, iris  
Base: civet, oakmoss, sandalwood

### WITH AN ORIENTAL NOTE

**PURE 20**  
100020 |

**Type:**  
seductive, sensual

**Fragrance notes:**  
Head: Osmanthus, black tea, bergamot  
Heart: rose, freesia, magnolia, orchid  
Base: musk, patchouli

**PURE 97**  
100097 |

**Type:**  
delightful, velvety

**Fragrance notes:**  
Head: freesia, lily of the valley, rose  
Heart: lily, gardenia, palm tree, narcissus  
Base: blackcurrant, musk, oakmoss

**PURE 132**  
100132 |

**Type:**  
exclusive, intense

**Fragrance notes:**  
Head: ginger, cardamom, pepper, orange  
Heart: tuberose, coconut, gardenia, peony  
Base: ambergris, musk

**PURE 183**  
100183 |

**Type:**  
sharp, strong

**Fragrance notes:**  
Head: cranberry, pink pepper, tamarind  
Heart: black violet, cocoa, rose, hellebore  
Base: patchouli, vanilla, Massoia wood

**PURE 239**  
100239 |

**Type:**  
vibrating, intense

**Fragrance notes:**  
Head: cardamom, pink pepper, mandarin  
Heart: iris, campanula, Ceylon  
Base: cedarwood, vetiver, musk

**PURE 434**  
100434 |

**Type:**  
audacious, addictive

**Fragrance notes:**  
Head: orange, grapefruit, liquorice  
Heart: rose, orange blossom, lily of the valley, iris  
Base: sandalwood, vanilla, musk

**PURE 444**  
100444 |

**Type:**  
tempting, surprising, warm

**Fragrance notes:**  
Head: bergamot, pear, sweet orange  
Heart: rose, iris, violet, ylang-ylang  
Base: vanilla, musk, patchouli, coffee

**PURE 446**  
100446 |

**Type:**  
rebellious, sensual

**Fragrance notes:**  
Head: bergamot, apple, hyacinth, petitgrain  
Heart: orange blossom, jasmine, tuberose, rose  
Base: cedarwood, vanilla, musk, cashmere wood, dry amber, heliotrope

**PURE 487**  
100487 |

**Type:**  
fantasy, sensual, alluring

**Fragrance notes:**  
Head: pink pepper, raspberry, blackcurrent, apple  
Heart: rose, peony, clove, iris  
Base: patchouli, sandalwood, musk, vanilla

**PURE 489**  
100489 |

**Type:**  
futuristic, eccentric

**Fragrance notes:**  
Head: green leaves, anise, blackcurrent  
Heart: orange blossom, water notes, lily of the valley, cashmere wood  
Base: cedarwood, patchouli, tonka bean, ambergris

**PURE 724**  
100724 |

**Type:**  
subtle, tempting

**Fragrance notes:**  
Head: lemon, lime, apple, lily of the valley  
Heart: peony, magnolia, orange blossom, gourmand  
Base: sandalwood, patchouli, tonka bean, musk



## PURE Perfume

50 ml | Fragrance: 20%

## ORIENTAL

strong and untamed

### WITH A FLORAL NOTE

**PURE 09**  
100009 |

**Type:** deeply memorable, magical

**Fragrance notes:**

Head: violet, cardamom, green fruits  
Heart: almond, jasmine  
Base: vanilla, musk

**PURE 101**  
100101 |

**Type:** sophisticated, unforgettable

**Fragrance notes:**

Head: orange blossom, pear  
Heart: ginger, incense  
Base: sandalwood, vanilla, honey, musk

**PURE 257**  
100257 |

**Type:** exquisite, surprising

**Fragrance notes:**

Head: rose, honeysuckle, mandarin  
Heart: daisy, jasmine  
Base: musk, patchouli

**PURE 431**  
100431 |

**Type:** cheeky, sensual, alluring

**Fragrance notes:**

Head: bergamot, apple  
Heart: jasmine, lily of the valley  
Base: tonka bean, musk

**PURE 436**  
100436 |

**Type:** charming, rebellious

**Fragrance notes:**

Head: coconut, hazelnut, lily of the valley  
Heart: orange blossom, rose  
Base: cashmere wood, vanilla, amber

**PURE 440**  
100440 |

**Type:** exquisite, sensual

**Fragrance notes:**

Head: blackcurrant, hazelnut, peach, rhubarb  
Heart: iris, orange blossom, caramel, coconut  
Base: vanilla, patchouli, musk

**PURE 441**  
100441 |

**Type:** fresh, liberated

**Fragrance notes:**

Head: bergamot, lavender, ylang-ylang  
Heart: jasmine, iris  
Base: vanilla, sandalwood, musk

**PURE 442**  
100442 |

**Type:** warm, spicy, intriguing

**Fragrance notes:**

Head: rose, orange flower, pear  
Heart: coffee, jasmine, peach  
Base: vanilla, patchouli, cedarwood

**PURE 492**  
100492 |

**Type:** light, powdery

**Fragrance notes:**

Head: rhubarb, narcissus  
Heart: almond, milk  
Base: cashmere, cedarwood

**PURE 717**  
100717 |

**Type:** enticing, rebellious

**Fragrance notes:**

Head: pepper, fresh flowers, water musk  
Heart: jasmine, white musk  
Base: sandalwood, cashmere, frozen musk

### WITH A WOODY NOTE

**PURE 26**  
100026 |

**Type:** warming, enveloping

**Fragrance notes:**

Head: guava, raspberry, bergamot, coconut  
Heart: water lily, rose, pepper, magnolia  
Base: sandalwood, vanilla, coffee, caramel

**PURE 448**  
100448 |

**Type:** surprising, seductive, with a hint of sweetness

**Fragrance notes:**

Head: rose petals, saffron blossom, white woods  
Heart: jasmine sambac, plum, vanilla planifolia  
Base: vetiver, amber, musk

### WITH A SPICY NOTE

**PURE 24**  
100024 |

**Type:** exotic, very spicy

**Fragrance notes:**

Head: mandarin, cumin, clove  
Heart: mango, heliotrope, cardamom  
Base: musk, vanilla, ambergris

**PURE 173**  
100173 |

**Type:** dreamlike, dimmed

**Fragrance notes:**

Head: anise, liquorice  
Heart: Jacaranda wood, bitter almond  
Base: sandalwood, musk, moss

**PURE 177**  
100177 |

**Type:** triggering desires, warm

**Fragrance notes:**

Head: bergamot, bay leaf, pink pepper  
Heart: saffron, orange blossom  
Base: incense, vanilla, sandalwood

### WITH A FRUITY NOTE

**PURE 12**  
100012 |

**Type:** hypnotising, seductive

**Fragrance notes:**

Head: passiflora  
Heart: jasmine, gardenia  
Base: vanilla, maple, vetiver

**PURE 32**  
100032 |

**Type:** fascinating, ambiguous

**Fragrance notes:**

Head: melon, coconut, mandarin, candy floss  
Heart: blackberry, mango, plum, honey  
Base: vanilla, chocolate, toffee

**PURE 98**  
100098 |

**Type:** fresh, subtle

**Fragrance notes:**

Head: blackcurrant, bergamot, lemon  
Heart: jasmine, lily of the valley, rose  
Base: sandalwood, cedarwood, amber

**PURE 237**  
100237 |

**Type:** provocative, flirty

**Fragrance notes:**

Head: exotic fruits, blackcurrant  
Heart: peony, jasmine, plum  
Base: vanilla, musk, ambergris

**PURE 413**  
100413 |

**Type:** very sweet, slightly flirtatious

**Fragrance notes:**

Head: blackcurrant, pear  
Heart: iris, jasmine, orange blossom  
Base: chocolate pralines, patchouli, vanilla



**PURE 426**  
100426 |

**Type:** bold, addictive

**Fragrance notes:**

Head: bergamot, neroli  
Heart: orange blossom, raspberry, jasmine  
Base: patchouli, vanilla, cashmere wood

## PURE Perfume

50 ml | Fragrance: 20%





# PURE Perfume

50 ml | Fragrance: 20%

## CITRUS

joyful and energetic

### WITH A FRUITY NOTE

**PURE 419**  
100419 |

**Type:**  
optimistic, casual

**Fragrance notes:**  
Head: citrus fruits, grapefruit, bergamot, water notes, calone, melon, peach  
Heart: woody notes, jasmine, lily of the valley  
Base: musk, ambergris

### WITH A LEMON NOTE

**PURE 33**  
100033 |

**Type:**  
refreshing, joyful

**Fragrance notes:**  
Head: mango, Sicilian lemon, apple  
Heart: jasmine, bamboo, white rose  
Base: cedarwood, ambergris

### WITH A MANDARIN NOTE

**PURE 23**  
100023 |

**Type:**  
sensual, with a bit of sweetness

**Fragrance notes:**  
Head: lily of the valley, red orange  
Heart: mandarin, jasmine, rose  
Base: vanilla, sandalwood, white musk

### WITH AN ORANGE NOTE

**PURE 06**  
100006 |

**Type:**  
ethereal, discrete

**Fragrance notes:**  
Head: lemon, bergamot, mint  
Heart: orange, green tea  
Base: oakmoss, ambergris

### WITH AN ORIENTAL NOTE

**PURE 484**  
100484 |

**Type:**  
bright and impressive at the same time

**Fragrance notes:**  
Head: mandarin, orange, nutmeg, clove  
Heart: orange blossom, jasmine, tuberose, lavender  
Base: vanilla, labdanum, patchouli, sandalwood

## CHYPRE

sensual and tempting

### WITH A FLORAL NOTE

**PURE 432**  
100432 |

**Type:**  
chic, full of charm

**Fragrance notes:**  
Head: mandarin, bergamot, green notes  
Heart: rose, jasmine  
Base: woody notes, musk

### WITH A WOODY NOTE

**PURE 18**  
100018 |

**Type:**  
radiant, alluring

**Fragrance notes:**  
Head: orange, orange blossom  
Heart: rose, jasmine, ylang-ylang  
Base: white musk, vetiver, tonka bean, vanilla

### WITH A FRUITY NOTE

**PURE 05**  
100005 |

**Type:**  
intriguing, modern

**Fragrance notes:**  
Head: freesia, gardenia  
Heart: sandalwood, rose, coriander  
Base: vanilla, vetiver, patchouli

**PURE 16**  
100016 |

**Type:**  
fabulous, fascinating

**Fragrance notes:**  
Head: mandarin, pear, green notes  
Heart: orchid  
Base: patchouli, toffee

**PURE 34**  
100034 |

**Type:**  
free, joyful

**Fragrance notes:**  
Head: iris, pineapple, hyacinth, pink pepper  
Heart: jasmine, lemon  
Base: vanilla, vetiver, musk

**PURE 80**  
100080 |

**Type:**  
surprising, appetising

**Fragrance notes:**  
Head: strawberry sorbet, cherry, pineapple  
Heart: caramel popcorn, violet, rose  
Base: musk, ambergris, patchouli

**PURE 372**  
100372 |

**Type:**  
elegant, classic, balanced

**Fragrance notes:**  
Head: patchouli, green apple, bergamot, lemon, pink pepper  
Heart: sandalwood, rose, musk  
Base: peach, blackcurrant, lily, ylang-ylang, amber

## WOODY

sophisticated and classy

### WITH AN ORIENTAL NOTE

**PURE 703**  
100703 |

**Type:**  
fresh, light, joyful

**Fragrance notes:**  
Head: lemon, blackcurrant, cranberry, tea leaves  
Heart: water lily, rose, white peony  
Base: vanilla, patchouli, musk

### WITH A FLORAL NOTE

**PURE 241**  
100241 |

**Type:**  
seductive, comfortable, full of charm

**Fragrance notes:**  
Head: bergamot  
Heart: ylang-ylang, Casablanca lily, orange blossom  
Base: sandalwood, amber resin, vanilla

## ORIENTAL

strong and untamed

### WITH A SPICY NOTE

**PURE 224**  
100224 |

**Type:**  
sweet, seductive

**Fragrance notes:**  
Head: bergamot, grapefruit, grass  
Heart: saffron, violet, nutmeg, jasmine  
Base: cane sugar, vanilla, ambergris

**PURE 466**  
100466 |

**Type:**  
sexy, intriguing, smoky

**Fragrance notes:**  
Head: bergamot, basil, lavender, orange, lemon  
Heart: apple blossom, heliotrope, water notes, watermelon, clove  
Base: musk, cedarwood, tonka bean, sandalwood, guaiac wood

**PURE 719**  
100719 |

**Type:**  
transparent, surprising

**Fragrance notes:**  
Head: cypress, cardamom  
Heart: cashmere, sage  
Base: neroli, leather, patchouli

### WITH A FLORAL NOTE

**PURE 52**  
100052 |

**Type:**  
thrilling, spirited

**Fragrance notes:**  
Head: apple, bergamot, mint  
Heart: jasmine, geranium, lavender  
Base: cinnamon, clove, musk

**PURE 465**  
100465 |

**Type:**  
suggestive, aromatic

**Fragrance notes:**  
Head: cardamom, bergamot, lemon, mint, orange  
Heart: sage, lavender, orange blossom, tonka bean, petitgrain  
Base: sandalwood, vanilla, ambergris, musk

**PURE 481**  
100481 |

**Type:**  
modern, flamboyant, extravagant  
rebellious

**Fragrance notes:**  
Head: bergamot, cypress, fresh flowers  
Heart: iris, lavender, Blonde Woods  
Base: amber, iris, musk

### WITH AN AMBERGRIS NOTE

**PURE 64**  
100064 |

**Type:**  
tasteful, sensual

**Fragrance notes:**  
Head: mandarin, cedarwood, anise  
Heart: rosemary, olive tree flowers  
Base: musk, guaiacum, tonka bean

### WITH A WOODY NOTE

**PURE 471**  
100471 |

**Type:**  
mysterious, extravagant

**Fragrance notes:**  
Head: mandarin, orange  
Heart: cinnamon, tobacco, clove  
Base: patchouli, tonka bean, myrrh

**PURE 475**  
100475 |

**Type:**  
warm, attractive

**Fragrance notes:**  
Head: bergamot, mandarin, lemon, cardamom  
Heart: lavender, jasmine, cyclamen  
Base: cedarwood, musk, patchouli, tonka bean

### WITH A FRUITY NOTE

**PURE 478**  
100478 |

**Type:**  
invigorating, passionate, modern

**Fragrance notes:**  
Head: grapefruit, yuzu, orange, green apple  
Heart: geranium, ginger, watermelon, cinnamon, cloves  
Base: cedarwood, sandalwood, vetiver, amber

**PURE 482**  
100482 |

**Type:**  
stimulating, fresh, thrilling

**Fragrance notes:**  
Head: lemon, yellow mandarin, pineapple, apple, bergamot, green leaves, grapefruit  
Heart: nutmeg, black pepper, saffron, ginger, orange tree, cardamom  
Base: vanilla, cedarwood, amber, dry wood, styrax, patchouli, tonka bean, Haitian vetiver

### WITH A FOUGERE NOTE

**PURE 494**  
100494 |

**Type:**  
transparent, bright

**Fragrance notes:**  
Head: orange, cinnamon  
Heart: iris, vetiver, chestnut  
Base: cashmere, tonka bean

**PURE 496**  
100496 |

**Type:**  
powerful but fresh

**Fragrance notes:**  
Head: apple, black pepper, bergamot  
Heart: cinnamon, cardamom  
Base: musk, vetiver, chestnut

### WITH A CITRUS NOTE

**PURE 495**  
100495 |

**Type:**  
transparent, inviting

**Fragrance notes:**  
Head: mandarin  
Heart: coconut water  
Base: amber

### WITH A GOURMAND NOTE

**PURE 727**  
100727 |

**Type:**  
energetic, attractive

**Fragrance notes:**  
Head: lavender, lemon, grapefruit  
Heart: coconut, candied fruit, musk  
Base: cedarwood, amber dry, sandalwood, tonka

## CITRUS

joyful and energetic

### WITH A LEMON NOTE

**PURE 57**  
100057 |

**Type:**  
full of sun, magnificent

**Fragrance notes:**  
Head: plum, apple, bergamot  
Heart: cinnamon, pink pepper  
Base: vanilla, Jamaican rum

### WITH AN ORANGE NOTE

**PURE 93**  
100093 |

**Type:**  
modern, vibrant

**Fragrance notes:**  
Head: pineapple, rosemary, bergamot  
Heart: cyclamen, lavender, jasmine, ginger  
Base: oakmoss, ivy

### WITH A MANDARIN NOTE

**PURE 134**  
100134 |

**Type:**  
refreshing, captivating

**Fragrance notes:**  
Head: bitter orange, lemon, bergamot  
Heart: rosemary, seagrass, violet  
Base: patchouli, cedarwood, ambergris

**PURE 452**  
100452 |

**Type:**  
very refreshing, twinkling

**Fragrance notes:**  
Head: aldehyde, mint, citrus fruits, water notes  
Heart: neroli, cedarwood, pepper, cypress  
Base: tonka bean, vanilla, vetiver

### WITH A WOODY NOTE

**PURE 718**  
100718 |

**Type:**  
dynamic, charismatic

**Fragrance notes:**  
Head: orange, lemon, aldehyde notes  
Heart: apple, cardamom, jasmine  
Base: vetiver, cedar wood, musk

### WITH AN ORIENTAL NOTE

**PURE 721**  
100721 |

**Type:**  
transparent, positive, combative

**Fragrance notes:**  
Head: mandarin, melon, orange, lemon, lavender, sage, green apple  
Heart: coriander, jasmine, freesia, cardamom, cinnamon, pepper  
Base: tonka bean, cedar wood, amber, musk, cistus



## PURE Perfume

50 ml | Fragrance: 20%



## WOODY

sophisticated and classy

### WITH A FRUITY NOTE

**PURE 55**  
100055 |

**Type:**  
light and elegant

**Fragrance notes:**  
Head: coriander, apple  
Heart: incense, Sichuan pepper  
Base: vanilla, woody notes

**PURE 472**  
100472 |

**Type:**  
expressive, luxurious

**Fragrance notes:**  
Head: bergamot, blackcurrant, lime  
Heart: apple, pineapple, rosemary, elemi resin  
Base: musk, patchouli, cedarwood

**PURE 479**  
100479 |

**Type:**  
fresh, sassy, sophisticated

**Fragrance notes:**  
Head notes: Sicilian bergamot, Italian lemon  
Heart notes: violet leaves, geranium, wild jasmine  
Base notes: white musk, oakmoss, cedarwood

### WITH A WATER NOTE

**PURE 457**  
100457 |

**Type:**  
fresh, minimalist

**Fragrance notes:**  
Head: grapefruit, mandarin, water notes  
Heart: jasmine, bay leaf  
Base: ambergris, patchouli, oakmoss

**PURE 474**  
100474 |

**Type:**  
independent, alluring

**Fragrance notes:**  
Head: mint, lemon  
Heart: cardamom, geranium, marine notes  
Base: cedarwood, musk, patchouli, sandalwood

### WITH A GOURMAND NOTE

**PURE 720**  
100720 |

**Type:**  
exceptional, appetising, coquettish

**Fragrance notes:**  
Head: pineapple, mugwort, lavender  
Heart: ginger, coconut, pepper, spicy notes  
Base: vanilla, moss, cedar wood, dry wood, gourmand notes

### WITH A CITRUS NOTE

**PURE 497**  
100497 |

**Type:**  
positive, elegant

**Fragrance notes:**  
Head: grapefruit, mandarin, lemon, pepper  
Heart: juniper, cedarwood, chilli, geranium  
Base: patchouli, vetiver, moss, woody and amber notes

**PURE 723**  
100723 |

**Type:**  
brave, self-confident

**Fragrance notes:**  
Head: citrus / fresh, lavender  
Heart: lavender, geranium, apple  
Base: patchouli, tonka, coumarin

## CHYPRE

sensual and tempting

### WITH A WOODY NOTE

**PURE 56**  
100056 |

**Type:**  
inflaming senses, vibrating

**Fragrance notes:**  
Head: grapefruit, lavender, nutmeg flower, honeysuckle  
Heart: raspberry, heliotrope, clove  
Base: cedarwood, resin, juniper

### WITH AMBERGRIS AND MUSK NOTES

**PURE 110**  
100110 |

**Type:**  
a little brash, rebellious

**Fragrance notes:**  
Head: lavender, bergamot, cardamom  
Heart: orange blossom, lily of the valley  
Base: musk, ambergris, vanilla

### WITH AN ORIENTAL NOTE

**PURE 490**  
100490 |

**Type:**  
brave, original, sensual

**Fragrance notes:**  
Head: juniper, bergamot, red orange  
Heart: red thyme, nutmeg, sage  
Base: musk, patchouli, oakmoss

### WITH A FRUITY NOTE

**PURE 498**  
100498 |

**Type:**  
transparent, trustworthy

**Fragrance notes:**  
Head: bergamot, melon, elemi resin, pineapple, orange, blackcurrant, lemon, apple, pink pepper  
Heart: rose, lily of the valley, absinth, lavender, cardamom  
Base: cedarwood, moss, leather, Haitian vetiver, patchouli, dry wood, musk

### WITH A WATER NOTE

**PURE 704**  
100704 |

**Type:**  
fresh, attractive, controversial

**Fragrance notes:**  
Head: lemon, ginger, apple  
Heart: sea breeze, lavender, geranium  
Base: vetiver, tonka bean, cedarwood, amber

**PURE 705**  
100705 |

**Type:**  
warm, charming, pure

**Fragrance notes:**  
Head: water notes, spicy notes, fruity notes  
Heart: floral notes, woody notes, green notes  
Base: musk, ambergris, moss



# PURE Perfume

50 ml | Fragrance: 20%

## FOUGERE

seductive and classic

### WITH A FERN NOTE

**PURE 43**  
100043 |

**Type:**  
energising, eye-catching

**Fragrance notes:**  
Head: mandarin, kumquat, pink pepper  
Heart: coriander, freesia, cardamom  
Base: leather notes, Jacaranda tree

**PURE 135**  
100135 |

**Type:**  
surprising, intense

**Fragrance notes:**  
Head: bitter orange, mandarin  
Heart: santolina, seagrass  
Base: ambergris, woody notes

### WITH A LAVENDER NOTE

**PURE 54**  
100054 |

**Type:**  
ambiguous, fresh

**Fragrance notes:**  
Head: mint, bergamot, rum  
Heart: cedarwood, sage, lavender  
Base: oakmoss, vetiver, suede

**PURE 473**  
100473 |

**Type:**  
fresh, noble, rebellious

**Fragrance notes:**  
Head: bergamot, pink pepper  
Heart: amber, lavender  
Base: patchouli, vetiver, dry wood

**PURE 480**  
100480 |

**Type:**  
curious, harmonious, mysterious

**Fragrance notes:**  
Head notes: lemon, bergamot, neroli  
Heart notes: geranium, hyacinth, lavender, clary sage, marigold  
Base notes: cedarwood, tonka bean, ambergris, oakmoss, musk

**PURE 483**  
100483 |

**Type:**  
mature, toned, retro

**Fragrance notes:**  
Head: apple, mandarin, orange, cinnamon, sage  
Heart: lavender, patchouli, rosemary  
Base: sandalwood, olive tree

### WITH A WOODY NOTE

**PURE 722**  
100722 |

**Type:**  
expressive, timeless

**Fragrance notes:**  
Head: bergamot, rosemary, anise, peppermint  
Heart: pink peppercorn, cinnamon bark, apple, marine/aqua  
Base: cedarwood, cashmeran, patchouli, sandalwood

**PURE 728**  
100728 |

**Type:**  
extremely masculine, the quintessence of passion and strength

**Fragrance notes:**  
Head: bergamot, mandarin, pink peppercorn, cardamome  
Heart: lavender, armoise, marine, cypress  
Base: cedarwood, musk, suede, amber





## Perfumed Body BALM

### PERFUMED BODY BALM

Envelops the skin with a scent of the most beautiful perfumes. It contains moisturising and active regenerating ingredients.

- with vitamin E, B5 and allantoin

300 ml

FOR HER:

- 18 | 506018 |
- 20 | 506020 |
- 33 | 506033 |
- 81 | 506081 |
- 173 | 506173 |
- 413 | 506413 |



## Perfumed SHOWER GEL

### PERFUMED SHOWER GEL

Carefully cleanses the body leaving the scent of the most beautiful perfumes.

- pampers the senses with a silky texture
- contains moisturising and regenerating panthenol

300 ml

FOR HER:

- 18 | 507018 |
- 20 | 507020 |
- 33 | 507033 |
- 81 | 507081 |
- 173 | 507173 |
- 413 | 507413 | **NEW**

FOR HIM:

- 52 | 507052 |
- 134 | 507134 |
- 472 | 507472 |
- 473 | 507473 |





# MINI PRODUCTS

Test it or take it with you on a trip.



PERFUMED SHOWER GEL 50 ml

PERFUMED BODY BALM 50 ml



## Perfumed SHOWER GEL



FOR HER:  
18 | 507018.02 |  
20 | 507020.02 |

## Perfumed BODY BALM



FOR HER:  
18 | 506018.02 |  
20 | 506020.02 |  
33 | 506033.02 |



FOR HIM:  
472 | 507472.02 |  
473 | 507473.02 |





# PHEROMONE

## FOR HER

### FLIRT

05 10 18 20  
120005 120010 120018 120020

23 101 431  
120023 120101 120431

### SUCCESS

01 33 81 98  
120001 120033 120081 120098

436 489  
120436 120489

### CHARM

34 413  
120034 120413

## FOR HIM

### SEDUCTION

52 110 473  
120052 120110 120473

### SUCCESS

64 134 472  
120064 120134 120472

### SELF-CONFIDENCE

56 135 457  
120056 120135 120457



## PHEROMONE Perfume

50 ml | Fragrance: 20%

### PHEROMONES

Pheromones are odourless substances added to perfume to reinforce their stimulating effect; they are the secret weapon, with a mission to boost attractiveness and self-confidence.







## INTENSE Perfume

50 ml

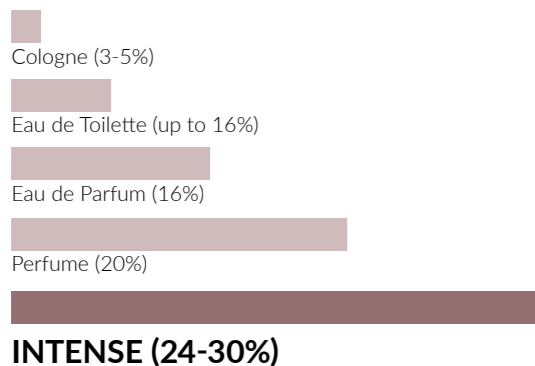

### FOR HER

FRAGRANCE: 30%

## FLORAL

sensual and romantic

### WITH A FRUITY NOTE

INTENSE 10 | 110010 |  
a fragrance that provokes

INTENSE 17 | 110017 |  
the power of seduction

INTENSE 25 | 110025 |  
a charming composition

### WITH AN ORIENTAL NOTE

INTENSE 20 | 110020 |  
an explosion of passion

INTENSE 97 | 110097 |  
always in style

INTENSE 489 | 110489 |  
a breath of innovation

### WITH A GREEN NOTE

INTENSE 81 | 110081 |  
fresh and subtle

### WITH AN ALDEHYDE NOTE

INTENSE 21 | 110021 |  
classic

## CITRUS

joyful and energetic

### WITH A LEMON NOTE

INTENSE 33 | 110033 |  
refreshing and energetic

### WITH A MANDARIN NOTE

INTENSE 23 | 110023 |  
romantic & joyful

## CHYPRE

sensual and tempting

### WITH A FRUITY NOTE

INTENSE 05 | 110005 |  
inflames the senses

INTENSE 16 | 110016 |  
enticing sweetness

### WITH A WOODY NOTE

INTENSE 18 | 110018 |  
slight provocation

## ORIENTAL

strong and untamed

### WITH A FLORAL NOTE

INTENSE 09 | 110009 |  
discover the secret

INTENSE 436 | 110436 |  
confidence booster

### WITH A FRUITY NOTE

INTENSE 98 | 110098 |  
business elegance

INTENSE 413 | 110413 |  
liberated

### WITH A SPICY NOTE

INTENSE 173 | 110173 |  
exotic journey

### FOR HIM

FRAGRANCE: 24%

## CHYPRE

sensual and tempting

### WITH A WOODY NOTE

INTENSE 56 | 110056 |  
definitely modern

### WITH AMBERGRIS AND MUSK NOTES

INTENSE 110 | 110110 |  
liberated, manly and brave

## FOUGERE

seductive and classic

### WITH A FERN NOTE

INTENSE 43 | 110043 |  
antidote to boredom

### WITH A LAVENDER NOTE

INTENSE 473 | 110473 |  
rebellious soul

## ORIENTAL

strong and untamed

### WITH A FLORAL NOTE

INTENSE 52 | 110052 |  
the definition of a twenty-first century man

### WITH AN AMBERGRIS NOTE

INTENSE 64 | 110064 |  
the power of elegance

## CITRUS

joyful and energetic

### WITH A MANDARIN NOTE

INTENSE 134 | 110134 |  
the essence of lightness

## WOODY

sophisticated and classy

### WITH A FRUITY NOTE

INTENSE 472 | 110472 |  
impresses with its character

### WITH A WATER NOTE

INTENSE 457 | 110457 |  
stimulates to action

# Perfumed Body MIST

## PERFUMED BODY MIST

Is like a sea breeze on your skin, providing an immediate refreshing effect. It leaves a beautiful scent of PURE parfum on the skin.

- contains an exquisite emollient – coconut oil dispersed in water with a skincare effect
- ideal for hot days as an alternative to perfume

150 ml



AVAILABLE FRAGRANCES:  
**18 (521018)** | **20 (521020)**  
**372 (521372)** | **489 (521489)**



# Perfumed ANTIPERSPIRANT Roll-On

## PERFUMED ANTIPERSPIRANT ROLL-ON

Thanks to a combination of antiperspirant properties and fragrance composition, it ensures a sense of comfort and freshness.

- eliminates unpleasant odour caused by excessive sweating
- does not leave marks on clothes
- alcohol-free formula
- wide range of fragrances

50 ml

FOR HER:  
**18 (508018)** | **20 (508020)** | **33 (508033)**  
**81 (508081)** | **173 (508173)**

FOR HIM:  
**52 (508052)** | **134 (508134)** | **199 (508199)**  
**472 (508472)** | **473 (508473)**

# Fragrance-Free ANTIPERSPIRANT Roll-On Unisex

## FRAGRANCE-FREE ANTIPERSPIRANT ROLL-ON

Universal roll-on can be combined with any perfume scent. It provides long-lasting protection against unpleasant odour.

- for women and men
- does not leave marks on clothes
- alcohol-free formula

50 ml | **508000**





# HOME RITUAL Fragrance

## FRAGRANCE HOME RITUAL

They enable you to experience an exceptional scented home ritual every day. Allow yourself a bit of luxury with the unique scents in a beautiful setting.

- sophisticated fragrance compositions will fill your room with a unique, long-lasting scent
- elegant design
- long-lasting - up to 70 days

100 ml



### FOR HER:

- 718005 | PURE 05 |
- 718010 | PURE 10 |
- 718016 | PURE 16 |
- 718018 | PURE 18 |
- 718020 | PURE 20 |
- 718021 | PURE 21 |
- 718032 | PURE 32 |
- 718033 | PURE 33 |
- 718034 | PURE 34 |
- 718081 | PURE 81 |
- 718180 | PURE 180 |
- 718372 | PURE 372 |
- 718413 | PURE 413 |
- 718431 | PURE 431 |
- 718436 | PURE 436 |
- 718489 | PURE 489 |

### FOR HIM:

- 718052 | PURE 52 |
- 718056 | PURE 56 |
- 718110 | PURE 110 |
- 718134 | PURE 134 |
- 718457 | PURE 457 |
- 718472 | PURE 472 |
- 718473 | PURE 473 |



**STYLISH DESIGN,  
UNIQUE FRAGRANCE**

The prestigious PURE HOME line impresses not only with the unique fragrances, but also with the extremely stylish design. We chose the most beautiful fragrance compositions that will enable you to create an amazing scented home ritual to pamper the senses of your family and enchant all of your guests too.

Home ritual fragrance is a unique combination of precious scent compositions and stylish design. They will enable you to have an exceptional scented home ritual that will cherish your senses and will take you to the magical world that smells perfection.

# HOME RITUAL Fragrance Candle

## HOME RITUAL FRAGRANCE CANDLE

With a captivating scent and the highest quality standard. It introduces a sensual mood to the room, at the same time being an appealing decoration for any interior. Contains paraffin produced in a modern, hydrotreating process that meets the strict requirements of the German RAL standards.

- **burn time: 35 to 40 hours**
- **immersed in an elegant glass**
- **with timeless PURE perfumes**

150 g

### FOR HER:

- 719005** | PURE 05 |
- 719018** | PURE 18 |
- 719020** | PURE 20 |
- 719816** | PURE 32 |
- 719817** | PURE 33 |
- 719413** | PURE 413 |
- 719431** | PURE 431 |
- 719436** | PURE 436 |
- 719815** | PURE 489 |

### FOR HIM:

- 719052** | PURE 52 |
- 719472** | PURE 472 |
- 719818** | PURE 473 |

### FOR HER:

PURE 05 | **719005**

Intriguing accords of freesia and gardenia with noticeable accents of sandalwood and vanilla. This modern fragrance will fill any room, adding intensity and a unique atmosphere.

PURE 431 | **719431**

Sensual, intriguing accords of bergamot and apple with noticeable hints of jasmine and lily. This universal fragrance composition is perfect both at home and in the office.

PURE 436 | **719436**

A captivating oriental-floral fragrance that brings freshness through the essence of cashmere wood and aquatic jasmine. The combination of unique notes of "salty vanilla" fills every interior with a sensual and radiant aroma.

### FOR HIM:

PURE 52 | **719052**

Fresh and woody-spicy fragrance with a sophisticated blend of apple and citrus. The scent captivates with a surprising combination of sandalwood and cedarwood with a hint of olive. A timeless aroma for modern interiors that fills them with an aura of success.



## HOW TO PROPERLY LIGHT THE CANDLE

Before each lighting, cut the wick to a height of about 5 mm, so that the flame will be stable and the candle will not smoke. Burn it for 3 to 4 hours - this will prevent tunnelling (the wax will melt evenly), and will also allow the candle to develop a full bouquet of aromas.

## THE HIGHEST QUALITY STANDARD

Home Ritual scented candles meet strict requirements of the German RAL standard in terms of:

- **scent intensity**
- **optimal burning behaviour**
- **wick quality - a strong cotton wick of suitable thickness, resistant to breaking and drowning**
- **minimal smouldering, which does not pollute the airways**
- **reduced soot, which ensures the candle looks beautiful when used**



## Home Ritual MELT WAX

### HOME RITUAL MELT WAX

PURE HOME RITUAL SCENTED WAX MELTS fill the interior of your home with a beautiful scent. Thanks to the unique fragrance compositions, it makes it even more enjoyable to spend time at home. The wax melts are made of eco-friendly raw materials of the highest quality and are not only good for you and those in your household, but also for the environment.

75 g



- 1 MELT WAX 472  
**719844** |
- 2 MELT WAX 473  
**719847** |
- 3 MELT WAX 18  
**719842** |
- 4 MELT WAX 20  
**719848** |
- 5 MELT WAX 413  
**719843** |
- 6 MELT WAX 431  
**719851** |
- 7 MELT WAX 436  
**719850** |
- 8 MELT WAX 489  
**719849** |



## Vacuum FRESHENER

### VACUUM FRESHENER

It emits a beautiful scent in the vacuumed room and neutralises the unpleasant smell of dust, freshening the room for a long time. It is suitable for all types of dry-operating vacuum cleaners. Easy to use – just place it near the exhaust air filter.

2 pcs (4,7 x 7,7 cm), 6 g

- 1 PURE HOME 18  
**708046** |
- 2 PURE HOME 472  
**708048** |
- 3 PURE HOME 366  
**708063** |
- 4 PURE HOME 20  
**708047** |
- 5 PURE HOME 489  
**708057** |



## Air FRESHENER

### AIR FRESHENER

The original fragrance composition smells as beautiful as your favourite PURE perfumes. Gradually releases a distinct fragrance.

- with a convenient elastic band to hang
- ideal for various interiors, e.g. home, office or car

9,5 g, 10,5 g

FOR HER:  
**708051** | PURE 18 |  
**708050** | PURE 20 |  
**708059** | PURE 489 |

FOR HIM:  
**708088** | PURE 473 |  
**708049** | PURE 472 |



## Wardrobe FRAGRANCE

### WARDROBE FRAGRANCE

Unique perfume compositions in your wardrobe, bedroom and office.

- gradually release the scent

14,2 g, 15,2 g

FOR HER:  
**708041** | PURE 18 |  
**708039** | PURE 20 |  
**708018** | PURE 23 |  
**708019** | PURE 33 |  
**708036** | PURE 413 |  
**708044** | PURE 436 |  
**708058** | PURE 489 |

FOR HIM:  
**708040** | PURE 472 |  
**708042** | PURE 473 |







## FEDERICO MAHORA

### Personal care products tailored to your needs

Your skin requires special attention due to stress, air pollution and the changing climate. The fast pace of life makes it easy for us to neglect it. That is why we have developed care products which, thanks to the carefully selected and concentrated ingredients, will nourish and regenerate your skin every day. It will become radiant and healthy like after the best spa treatments. The wide range of our products will ensure comprehensive skincare that will not only soothe your body but also be a true pleasure and relaxation for you.



# GOLD REGENESIS

## ANTI-AGEING DAY CREAM

### ANTI-AGEING DAY CREAM

- rescue for skin that needs tightening
- perfectly smoothes and restores skin elasticity
- contains nourishing shea butter and moisturising hyaluronic acid

50 ml | 512003.02 |

## ANTI-AGEING NIGHT CREAM

### ANTI-AGEING NIGHT CREAM

- with resveratrol from red grapes of strong antioxidant properties
- niacinamide-enriched, reduces skin roughness, evens out its tone and improves its protective barrier functions

50 ml | 512004.02 |

## ANTI-AGEING EYE CREAM

### ANTI-AGEING EYE CREAM

- fights signs of ageing and fatigue
- contains bisabolol from chamomile of regenerating and soothing properties
- for morning and evening applications

20 ml | 512002.02 |





## Regenerating & Nourishing Hand CREAM

REGENERATING & NOURISHING HAND CREAM

Created to answer the needs of dry, damaged skin of hands exposed to harmful external factors. Intensively nourishes, smoothes the skin of hands and improves the condition of nails giving them a healthy and well-groomed look.

- formula based on beta-glucan, rice oil, castor oil, allantoin

50 ml | 513007 |



## Face SERUM

FACE SERUM

Recommended for regular use instead of cream, especially in the morning and evening, as well as topically on areas of the face and body that require special treatment.

- innovative, intensively acting cosmetic
- recommended for sensitive, tired and dry skin
- for every skin type

30 ml | 513002 |



## Moisturising Body BALM

MOISTURISING BODY BALM

Moisturises and nourishes the skin giving it firmness and elasticity.

- with triglycerides of caprylic and capric acid, which strengthen the skin's lipid barrier, gently nourish and prevent water loss
- for every skin type

300 ml | 513008 |



## Anticellulite Body BALM

ANTICELLULITE BODY BALM

Contains a unique Anticellulite Forte complex that shapes the body and strengthens tissues. If used regularly, it gradually reduces the effect of the so-called 'orange-peel' skin.

- visibly shapes thighs, hips, buttocks and abdominal areas
- with the *Centella Asiatica* extract, which stimulates the production of collagen and elastin restoring skin's proper density and elasticity and preventing the formation of stretch marks

300 ml | 513009 |



### EFFECTIVENESS OF β-GLUCAN

CONFIRMED BY NUMEROUS STUDIES

- provides the skin with optimum moisture
- stimulates collagen production and so it has rejuvenating and anti-ageing properties
- regenerates dry skin, soothes irritations, facilitates the healing processes
- tightens and makes the skin more elastic, firmer and smoother
- it is a natural factor protecting against UV radiation



## Rich Revitalizing Facial MASK

### RICH REVITALIZING FACIAL MASK

- contains blueberry and blackcurrant extracts, which provide a firming and elasticising effect
- with avocado oil and shea butter, which nourish the skin and strengthen its hydrolipid layer

50 ml | 514007 |



## Instant SANITIZER SPRAY

### INSTANT SANITIZER SPRAY

- **quick-drying formula, no sticky residue**
- **effectively disinfect everyday items and sports equipment and protective face masks**

100 ml | 501027 |



## Softening FOOT SCRUB

### SOFTENING FOOT SCRUB

- **developed from exfoliating, natural granules from apricot pits, walnut and almond shells**
- **with a refreshing and relaxing wild water mint extract**

75 ml | 501017 |





# COMPLETE CARE

## Exfoliating FOOT PEEL

### EXFOLIATING FOOT PEEL

- effectively removes calluses
- contains extracts of honey, opuntia, pear, passion fruit, lemon, grape and pineapple
- leaves feet perfectly smooth
- use once a month

2 x 20 ml | 501024 |



STEP 1  
EXFOLIATE

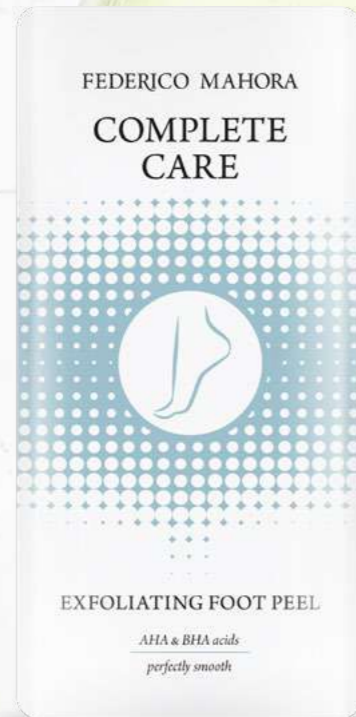

STEP 2  
MOISTURISE

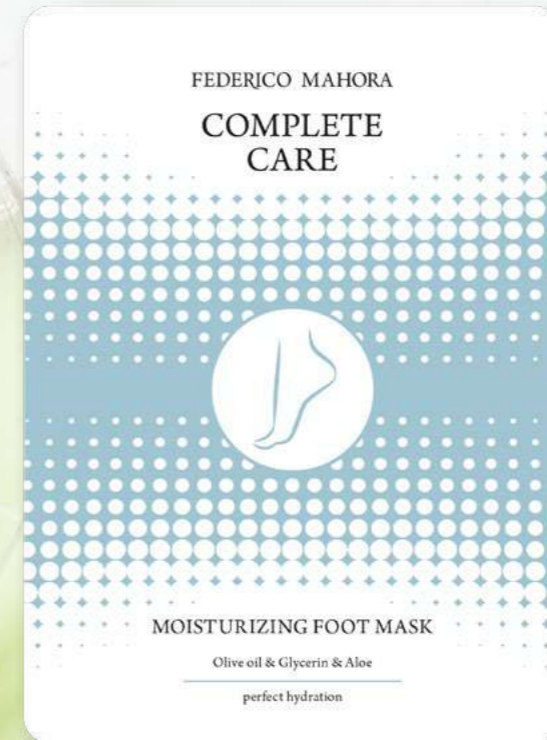

## MOISTURISING FOOT MASK

### MOISTURIZING FOOT MASK

A softening and regenerating mask for the feet, ensuring healthy and well-hydrated skin, even the heels.

- Contains olive oil to nourish and protect the skin and glycerin which allows active ingredients to penetrate deeply into the skin
- By incorporating moisturising and soothing aloe vera, it helps promote skin regeneration

2 x 13 ml | 501034 |

## Cleansing Antibacterial HAND GEL

### CLEANSING ANTIBACTERIAL HAND GEL

- prevents the spread of bacteria
- ideal for travel, work, and walks

50 ml | 501022 |



## Refreshing HAND GEL

### REFRESHING HAND GEL

- gently cleanses and nourishes the skin on your hands,
- the addition of aloe vera juice and glycerine
- without unpleasantly sticky

100 ml | 503043 |





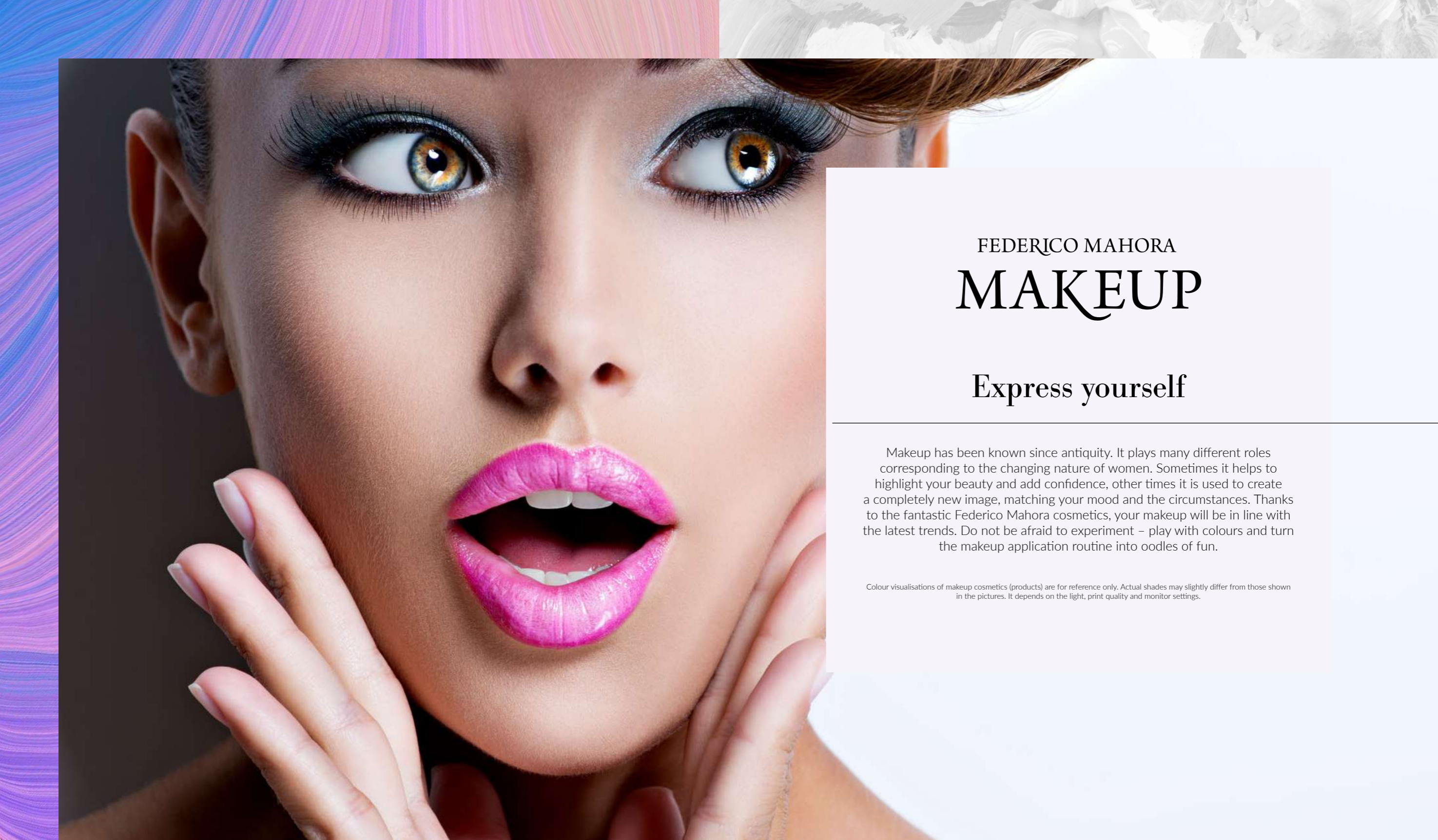

FEDERICO MAHORA  
**MAKEUP**

**Express yourself**

Makeup has been known since antiquity. It plays many different roles corresponding to the changing nature of women. Sometimes it helps to highlight your beauty and add confidence, other times it is used to create a completely new image, matching your mood and the circumstances. Thanks to the fantastic Federico Mahora cosmetics, your makeup will be in line with the latest trends. Do not be afraid to experiment – play with colours and turn the makeup application routine into oodles of fun.

Colour visualisations of makeup cosmetics (products) are for reference only. Actual shades may slightly differ from those shown in the pictures. It depends on the light, print quality and monitor settings.



## UV Neon Brights PALETTE

### UV NEON BRIGHTS PALETTE

UV Neon Brights Palette is an incredibly tempting palette of body paints glowing under UV light. Create a festival makeup thanks to a special formula closed in 10 unique colours. Highly pigmented formulas will perfectly spread on the body, and the durability of colour and intensity lasts for many hours. The variety of colors will allow you to create a unique characteristic, adding a bit of madness to your makeup. UV Neon Brights Palette is a product made of environmentally friendly ingredients.

1,1 g x 5

**1** PINK  
**606088** |

**2** YELLOW  
**606087** |

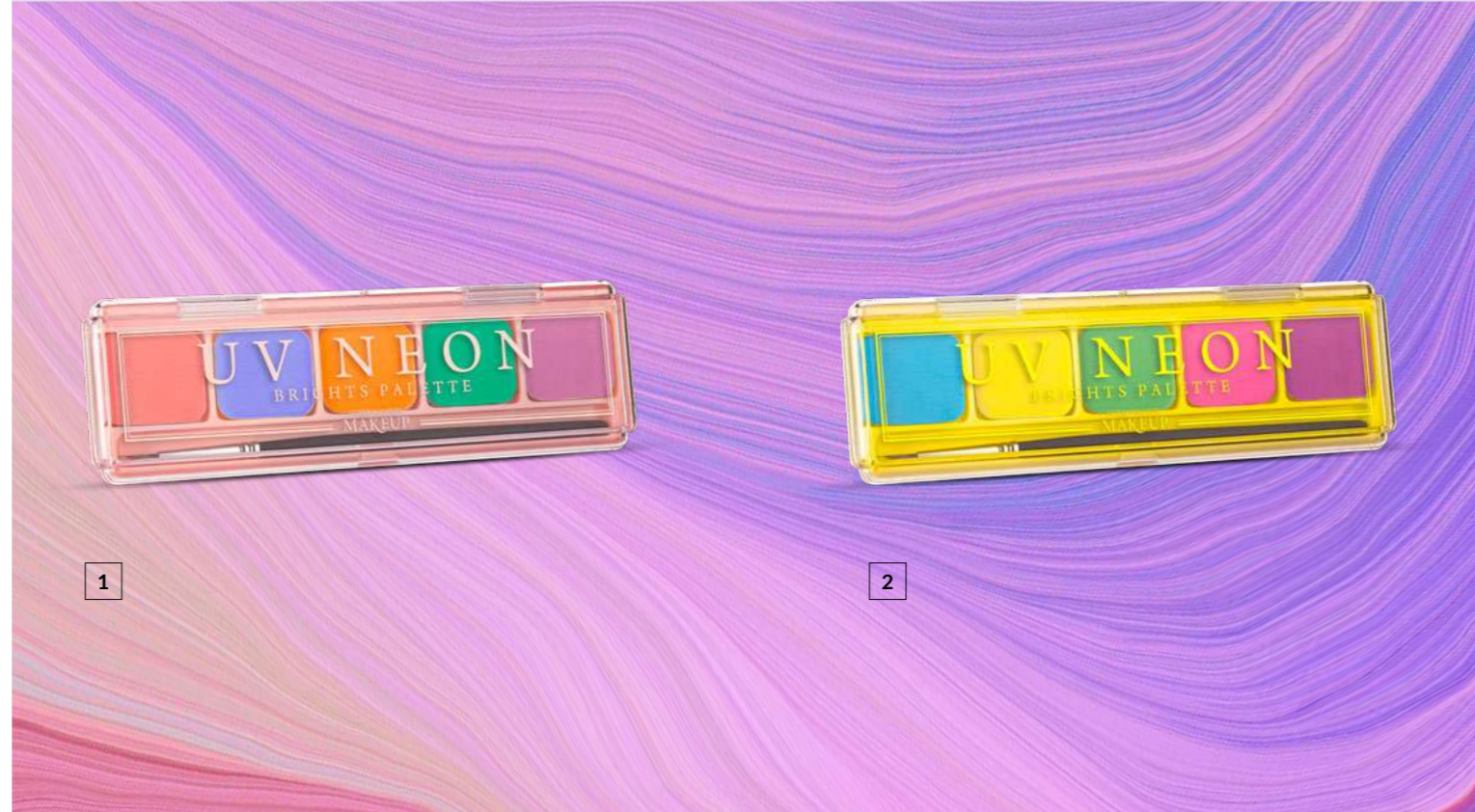

### NEON GLOW – FLUORESCENT FACE AND BODY PAINTS WITH A BRUSH

The colour of ordinary pigments depends only on the reflected light, but neon fluorescent pigments combine the light emission phenomena caused by ultraviolet light and the stimulation of reflected visible light, respectively. It is possible to obtain vivid colors with high luminous effects, lightness and saturation. Highly concentrated colored powders emit visible or invisible light as a result of the action of short wavelength light. The pigmented surface must be exposed to a UV lamp or a diode with ultraviolet light to provide a special glowing effect. The most important feature of fluorescent colors is that they glow, are vivid and noticed much faster than regular colours.

#### VALUES

- This neon body paint is the perfect accessory to spice up parties, festivals, evenings, dressing up, going out with friends, clubs with UV light
- Each pack contains a rainbow selection of colours in various saturations and shades: red, orange, yellow, green, blue, purple, pink
- For adults, teenagers and children
- Colour pigments reacting to UV rays are non-toxic and non-radioactive
- UV powders are made of substances that do not harm the environment or the health of the user (they can even be used by children)
- UV pigments do not lose their color properties and intensity over time. The pigments feature vivid color, strong fluorescent effects, good dispersity, and great particle fineness
- Easily removable with soap and water
- Excellent value for money as a little bit of paint goes a long way
- Content in the cup: ca 1,1 g

#### EASY TO USE

- Using circular motions, with the help of water and a brush, loosen the top layer of the color to obtain a smooth and homogeneous, creamy mixture
- 3. Apply multiple layers to skin for best glow under UV light
- Easy remove with soap and water

#### EFFECTS

Express clear and beautiful colors:

- In daylight – **neon colours**
- In the dark – **no glow**
- In the dark with UV light – **Vibrant + Bright + Neon UV Glow**

#### TIP

The paint is most commonly applied by fingers, but it can also be applied with brushes or sponges. No limits!

Glowing neon body paints are based on fluorescent pigments. They are powders in a finely divided state with a distinct color and fine particles. However, to obtain the luminous effect, the pigmented surface must be exposed to a UV lamp or a diode with ultraviolet light. Since most of the glow we see is actually reflected light, the brighter the background color, the brighter the glow appears. It is based on the emission of light waves through an excited molecule or atom, for which phosphors are responsible. Therefore, fluorescence is classified as photoluminescence. Light is only emitted when the pigment is exposed to the rays. When such rays stop being emitted, the effect disappears instantly. The color remains vivid, but without the glow effect.





## Bamboo Matte POWDER

### BAMBOO POWDER

Bamboo Matte loose powder with a transparent formula provides a perfect finish. Effectively masks signs of fatigue and all imperfections. Bamboo shoot extract absorbs sebum, providing a long-lasting matte effect. With a puff or brush, apply to the entire face or to selected areas, such as the T-zone.

3,3 g | **602028** |



## HD Effect Mineral POWDER

### HD EFFECT MINERAL POWDER

HD Effect mineral powder Perfectly smoothes the skin and guarantees a perfect make-up finish. The transparent formula enriched with caring jojoba oil is suitable for all skin colours. With a puff or brush, apply over the entire face.

4,3 g | **602029** |

## Bake It Setting POWDER

### BAKE IT SETTING POWDER

Bake It fixing powder perfectly camouflages imperfections and provides a long-lasting velvety finish. It gently reflects light, making it ideal for contouring the face using the baking technique. The universal shade suits any skin colours. With a puff or brush, apply to the entire face or apply a thick layer to the areas that need illumination. Leave for a few minutes, then remove the excess.

6,6 g | **602027** |



Mineral powder is a cosmetic that combines the power of minerals and vitamins. When applied to the skin, it turns into a beautiful, uniform surface. It is easy to apply and very efficient. Best in the fight against imperfections or excessive sebum production, leaving an elegant matte finish on the skin.



## 6 STEPS

to perfect skin

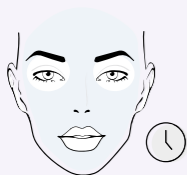

STEP 1  
**BASE**

- extends the longevity of your makeup



STEP 2  
**FOUNDATION**

- evens out your skin tone
- conditions your skin



STEP 3  
**CONCEALER**

- hides the imperfections of your skin



STEP 4  
**POWDER**

- provides a matte finish
- sets your makeup



STEP 5  
**BRONZER**

- sculpts the shape of your face



STEP 6  
**HIGHLIGHTER**

- gives your skin a youthful glow



USE UNDER MAKEUP OR  
AS AN INDEPENDENT  
PRODUCT

## Multifunctional **PRIMER** SPF 30

MULTIFUNCTIONAL PRIMER SPF 30

A creamy emulsion with beige shade gives the skin a beautiful, healthy look and gently evens skin tone. Perfectly smooths the complexion, while helping to protect against harmful effects of UV rays.

- **exceptionally light formula**
- **does not accumulate in wrinkles, does not overload or dry the skin**
- **enriched with chamomile water, aloe vera and calendula extracts**
- **gluten-free**
- **beautiful fragrance**

30 ml | 601312 |





# FACE

## IDEAL COVER EFFECT Foundation

### IDEAL COVER EFFECT FOUNDATION

Provides a semi-matte finish and a perfect look, without the mask effect, for an unbelievably long time. Due to the light and silky consistency, it spreads evenly. It contains valuable B3 and E vitamins.

- humidity-resistant
- covers all imperfections
- perfectly evens skin tone
- highly pigmented
- very efficient – a thin layer evenly covers and gently mattifies

30 ml



NUDE  
601105 |



SOFT BEIGE  
601106 |



OLIVE BEIGE  
601107 |



IDEAL FOR ALL SKIN TYPES

## BLUR EFFECT Lifting Foundation

### BLUR EFFECT LIFTING FOUNDATION

Superbly covers imperfections and evens out your skin tone. It guarantees a flawless, youthful and natural look without the mask effect. Thanks to its light, liquid consistency, it spreads very easily.

- prevents shiny-looking skin
- gives a soft-focus effect
- creates an immediate visual lifting effect
- suitable for vegetarians

30 ml



LIGHT NUDE  
601204 |



CLASSIC BEIGE  
601205 |



SATIN SAND  
601206 |



PERFECT FOR MATURE SKIN

### LONG-LASTING HUMIDITY-RESISTANT FORMULA

- perfect for hot days
- recommended for active people
- allows you to enjoy a perfect look even during a workout
- ideal for big events

### THE BLUR EFFECT

Also referred to as the soft-focus effect, this is a well-known term in the field of photography. It allows to smooth out all the sharp contours and blur the image in the picture so that the model's face looks flawless and perfectly smooth. In the world of cosmetics, it offers strikingly similar results. Thanks to the ingredients with unique optical properties, it creates a layer on the surface of the skin which reflects and diffuses light evenly, masking the imperfections of your skin.



# GLOWING DROPS 3D Liquid Highlighter

## GLOWING DROPS 3D LIQUID HIGHLIGHTER

Immediately illuminates your skin and gives it an extra glow. Silky and liquid formula. It does not smudge and is not heavy on the skin.

- guarantees phenomenally fresh and radiant look
- optically rejuvenates the skin and eliminates signs of fatigue
- ideal for the strobing makeup technique
- with a formula containing wheat germ oil and betaine
- to be used in spots on various parts of your face and body
- can be applied both under the foundation, or add a drop to your favourite foundation and blend on your hand directly before the application
- with a pipette for easy dosing
- suitable for vegetarians

10 ml | 601311 |



### HOW TO APPLY MAKEUP USING THE STROBING TECHNIQUE

It will illuminate your forehead

It will optically enlarge your eyes

It will make your eyes look brighter

It will accentuate your cheekbones

It will make your nose appear smaller

It will make your lips look noticeably fuller

It will highlight your chin and enlarge the lower lip





## ALL IN ONE MASCARA

ALL IN ONE MASCARA

All in One mascara is a rich, nourishing formula that makes lashes strong and healthy. It thickens, curls, and lengthens the lashes.

- A silicone brush that allows precise definition
- A deep black which impresses with every glance
- Easy to apply and extremely long-lasting with no clumps or flaking

9 ml | 607051 |



## Gemstone Colour MASCARA

GEMSTONE COLOUR MASCARA

A perfectly matched composition.

- It will emphasise not only your eyes but also your character and strength
- Thanks to the three unique shades, all eyes will be turned to you
- The perfect consistency and composition ensure perfect durability

9 ml

INTENSE EMERALD  
607048 |

BOLD TANZANITE  
607049 |

MAGICAL ALMANDINE  
607050 |



## LEGENDARY FULL HD LASHES Mascara

### LEGENDARY FULL HD LASHES MASCARA

Thanks to its advanced formula, the mascara will make your eyelashes extremely thick, flirtatiously curly and maximally long. The specially designed wand will precisely separate and define each eyelash, even the shortest ones.

- perfectly lifted and optically denser eyelashes after the first application
- without clumps, smudges or flakes
- contains waxes that nourish the eyelashes improving their condition
- thanks to the walnut extract and the innovative hexapeptide-1, it gives a subtle effect of tinted eyelashes

13.5 ml | 607039 |



## PHENOMENAL Mascara

### PHENOMENAL MASCARA

Advanced formula and an ultraprecise wand guarantee a panoramic eyelash effect.

- with an innovative conditioning ingredient for longer and thicker lashes
- lengthened, thickened, perfectly separated and curled lashes
- flexible mini-wand perfectly emphasises even the shortest and most delicate lashes

10 ml | INTENSE BLACK  
607104 |



## 3 STEP Mascara

### 3 STEP MASCARA

An innovative formula stunningly increases the volume of eyelashes and moisturises them properly.

- 3 in 1: extended, thickened, lifted eyelashes
- the exceptional shape of the wand allows for applying the mascara from roots to ends

8 ml | PERFECT BLACK  
607103 |







## Eyebrow POMADE

### EYEBROW POMADE

Clearly emphasised eyebrows are the basis for a perfect make-up. With just a few brush strokes, you can conjure up shapely eyebrows in a perfectly matched shade. The satin formula of the pomade ensures easy application, matte finish and durability up to 12 hours.

2,5 g

MEDIUM BROWN  
607043 |

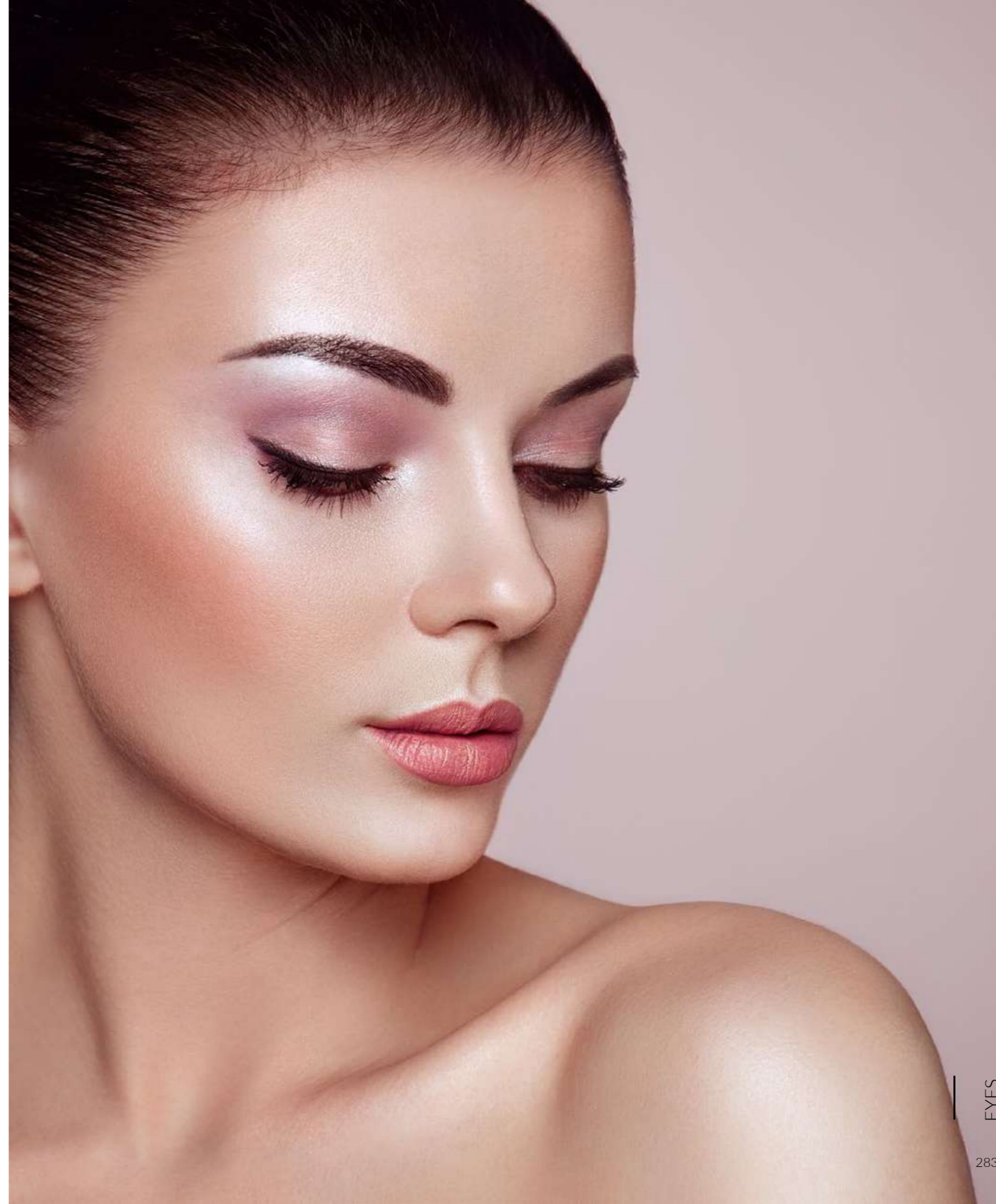



# EYES

## LONG-LASTING SPARKLE

### Cream Eyeshadow

#### LONG-LASTING SPARKLE CREAM EYESHADOW

Leaves a captivating, intense shine on the eyelids. Thanks to the creamy-powder consistency, it is easy to apply and does not accumulate in skin creases.

- **extremely efficient and durable, it lasts all day**
- **quickly adheres to the eyelids, giving them a stunning glow**
- **non-sticky formula does not flake off**

3.5 g



1 COPPER GRACE  
606077 |



2 ICE PALACE  
606075 |



3 GOLDEN TREASURE  
606076 |

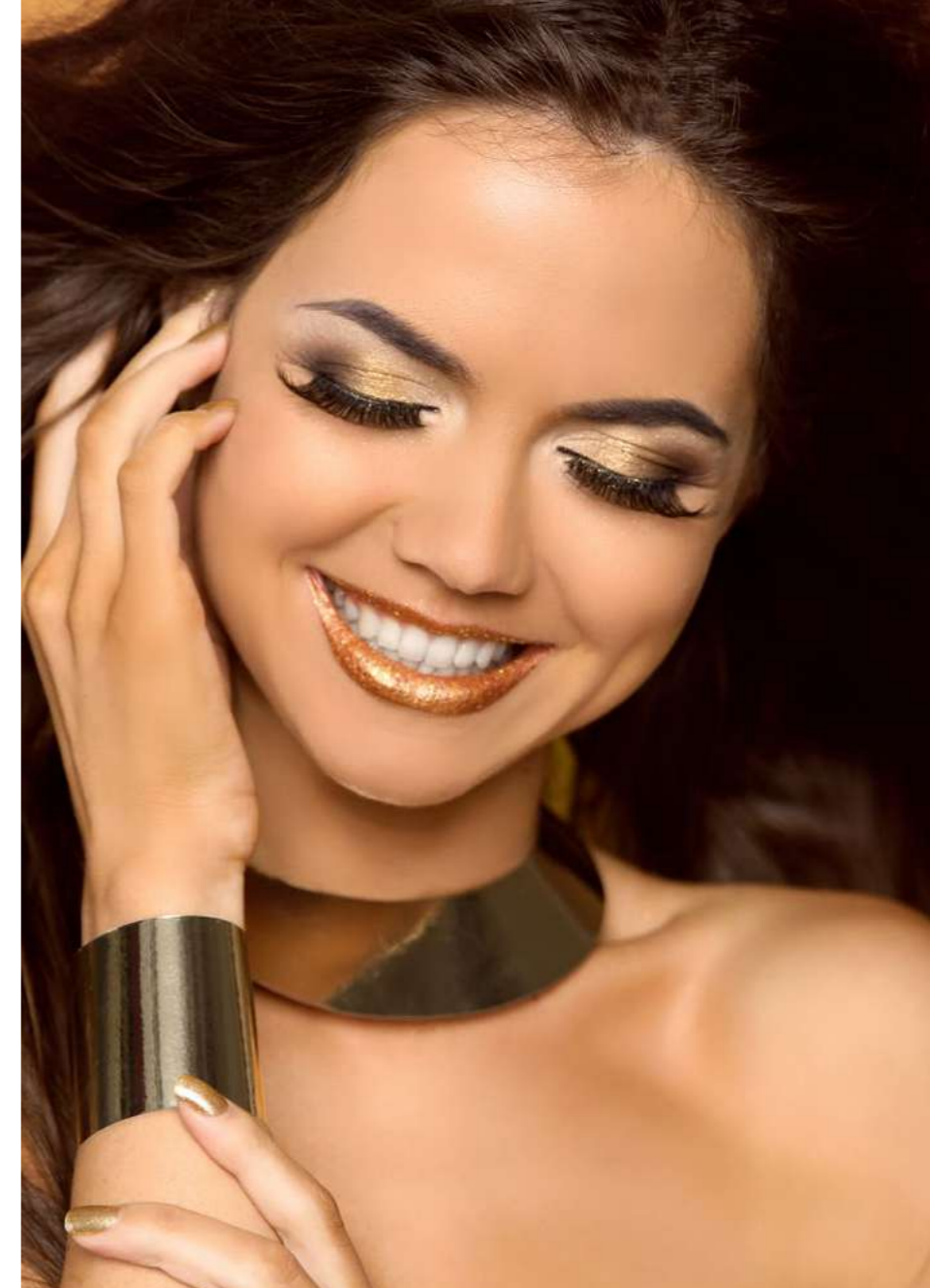

HAVE FUN WITH YOUR MAKEUP

Modify colour saturation by applying another layer.

ENJOY THE CONVENIENCE OF USE

Use your finger to apply a small amount of the shadow to your eyelid.



# EYES

## Long-Lasting KAJAL EYE PENCIL

### LONG-LASTING KAJAL EYE PENCIL

Have a charming, deep and beautiful look. Apply the eye pencil along the waterline of your eye to optically enlarge and highlight it, reducing the signs of tiredness.

- long-lasting - up to 12 hours
- will optically enlarge your eyes and give your look a rested and fresh appearance
- it is exceptionally durable and has a non-smear formula
- with a convenient built-in sharpener
- ophthalmologist tested

0.33 g



1 ECRU IDEAL  
607032 |



1

## LONG-LASTING Automatic Eye Pencil

### LONG-LASTING AUTOMATIC EYE PENCIL

Expressive eye makeup for an incredibly long time? Now it's possible. It can be used for both day and evening makeup. It draws thick and thin lines with great precision.

- stays on your face without getting smudged for up to 12 hours
- the soft and velvety texture makes the application super easy
- a functional, automatic mechanism of a built-in sharpener enables you to apply makeup quickly and with great precision
- a wide range of shades - you are sure to find something you like
- ophthalmologist tested

0.31 g



1 DECADENCE BLACK  
607005 |



2 DARK BLUE  
607004 |



3 OCEAN REFLECTION  
607026 |



4 METALLIC TEAL  
607028 |



5 VIOLET VELVET  
607027 |



1

2

3

4

5







USE A BLENDING SPONGE INCLUDED TO CREATE SULTRY SMOKEY EYES

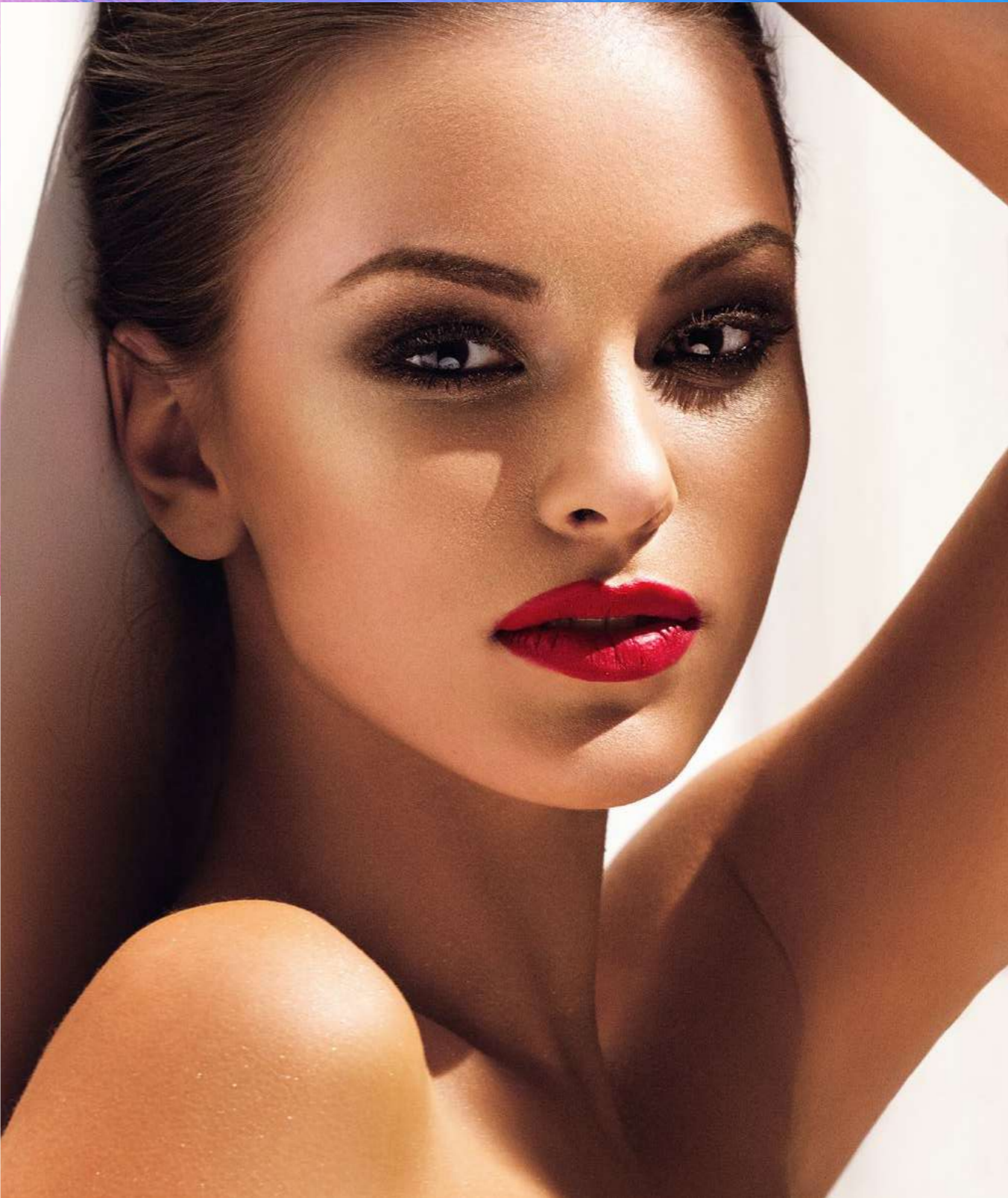

## Automatic BROW PENCIL

### AUTOMATIC BROW PENCIL

Emphasises the shape of eyebrows and makes them look thicker.

- guarantees a deep, long-lasting colour and a natural effect
- with a built-in sharpener

0.31 g



BISTRE  
607012 |



AUBURN  
607013 |

## Diamond EYE PENCIL

### DIAMOND EYE PENCIL

With diamond shine glitter that will add a glow to your look.

- glamorous
- waterproof

0.34 g | CRYSTAL BLACK | 607006 |





Bottled  
**EYELINER**

BOTTLED EYELINER

Intense blackness and incredible precision for expressive flirtatious eye makeup.

- a long-lasting effect, no need for touch-ups throughout the day
- ophthalmologically tested
- dermatologically tested
- suitable for vegans

4 g | DEEP BLACK  
607001.02 |



Liquid  
**EYELINER**

LIQUID EYELINER

Beautifully emphasises the eye contour and gives intensity to the look by making eyelashes look denser.

- a great way for a quick, classy makeup
- perfect and easy application
- store in a vertical position with the tip downwards

1.1 ml | CARBON BLACK  
607009 |



Volumizing  
Waterproof  
**MASCARA**

VOLUMIZING  
WATERPROOF MASCARA

Adds incredible volume to the lashes. Its perfectly profiled brush enables you to apply the mascara evenly from the roots to the tips, enhancing the volumising effect. The volatile silicone included in its formula makes the mascara extremely long-lasting. Bold, super-defined lashes in the blink of an eye.

- effectively protects your lashes from water and moisture
- suitable for vegans

9 ml | 607108 |



Eyelash Enhancing  
**SERUM**

EYELASH ENHANCING SERUM

The serum conditions eyelashes thanks to an active ingredient called: bimatoprost. It thickens and strengthens eyelashes and visibly improves their condition. The product may be used by people wearing contact lenses (remove the contact lenses before application of the serum). Can be used after chemotherapy, with eyelash extensions, with permanent makeup, and lashes after a henna treatment.

- makes eyelashes longer and thicker
- nourishes and regenerates even the weakest lashes

3 ml | 607107 |





# LUSTRE EFFECT

## Hyaluronic Lip Gloss

### LUSTRE EFFECT HYALURONIC LIP GLOSS

Contains hyaluronic acid that perfectly moisturises the delicate skin of the lips, leaving it soft and smooth. Shiny, semi-transparent shades provide a natural effect, perfect for wearing every day and for special occasions.

- makes your lips look fuller and plumper
- makes them sensual and silky
- regular application improves lips condition
- with a convenient, soft applicator
- has a non-sticky formula and a pleasant scent

7 ml



UNICORN DUST  
604036 |



CLASSY LADY  
604037 |



RASPBERRY KISS  
604038 |



WET-LOOK LIPS EFFECT

INSTANT FEELING  
OF SMOOTHNESS

# PLUMP EFFECT

## Chili Lip Gloss

### PLUMP EFFECT CHILI LIP GLOSS

Thanks to thousands of shimmering particles it visually plumps the lips making them incredibly alluring. Expressive, fashionable colours give your lips a seductive look and bring out your hidden sex appeal.

- with chilli pepper extract
- for temptingly full and sensuous lips
- with a convenient, soft applicator
- has a non-sticky formula and a pleasant smell

7 ml



VERY CHERRY  
604039 |



CANDY FLOSS  
604040 |



GOLDEN SHINE  
604041 |



WET-LOOK LIPS EFFECT

DAZZLING REFLEXES





## LIPLINER

Thanks to the creamy, waterproof formula it spreads perfectly and lasts incredibly long. High pigmentation provides precise coverage.

- perfect for shaping lips or as a lipstick
- long-lasting - up to 8 h without smudging or touching up
- provides a matte finish
- dermatologically tested

1.19 g

- 1 MIDNIGHT  
607041 |
- 2 DAWN  
607042 |
- 3 SUNRISE  
607040 |

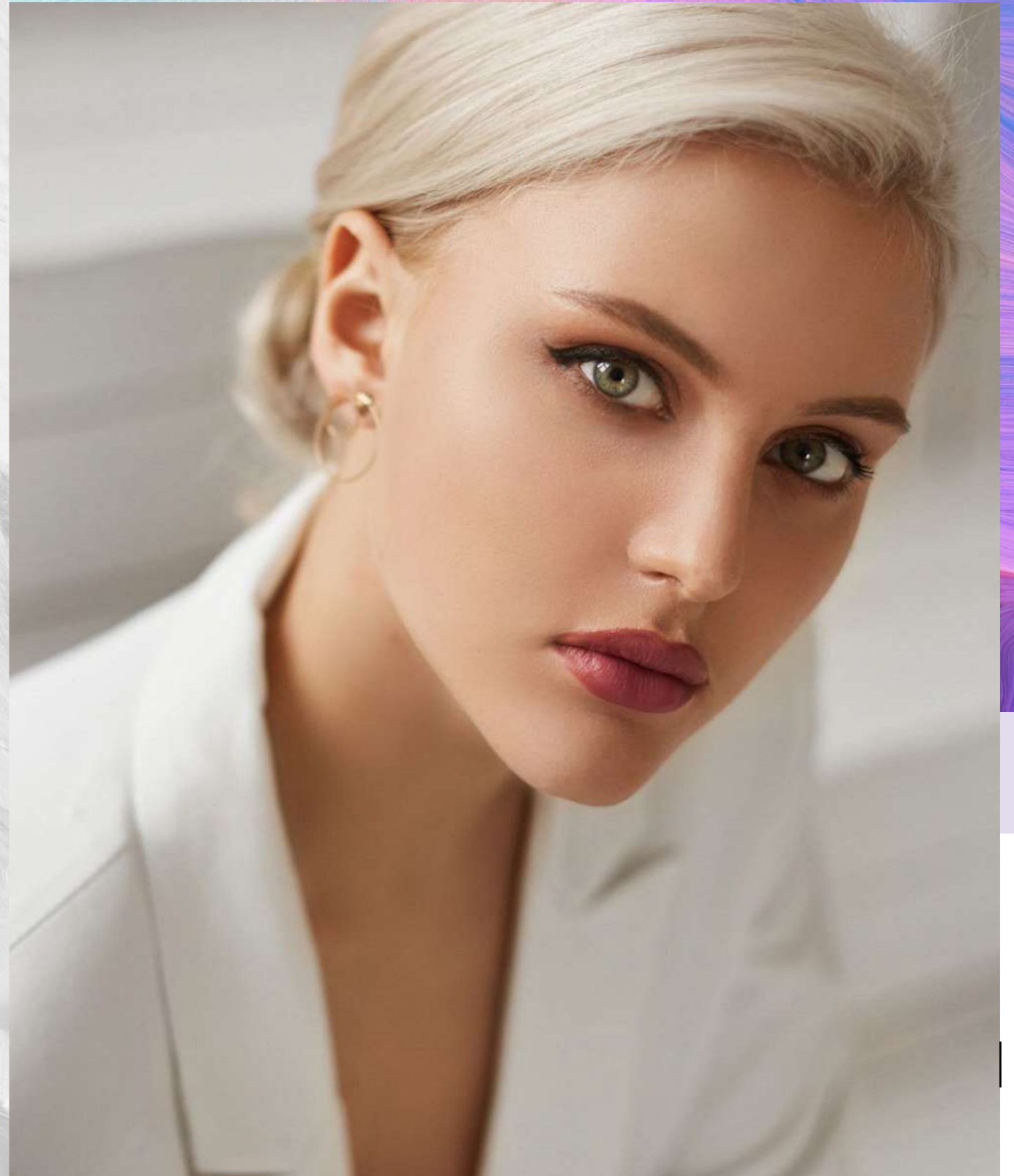





## COLOR INTENSE

### Lipstick

#### COLOR INTENSE LIPSTICK

Provides full coverage and intense matte colour. Applying it to your lips will be a moment of pure pleasure – thanks to the creamy consistency, it is very easy to apply too. Contains nourishing chia seed oil which prevents the lipstick from drying out your lips. They will look smooth and tempting.

- **guarantees silky smooth matte finish and intense colour that stays on your lips for long**
- **contains precious chia seed oil**
- **non-sticky formula and creamy texture offering you a long-lasting feeling of comfort – you won't even feel you are wearing it**

4.2 g

**1** SHADOW  
604045 |

**3** SANDSTORM  
604042 |

**2** CARAVAN  
604043 |

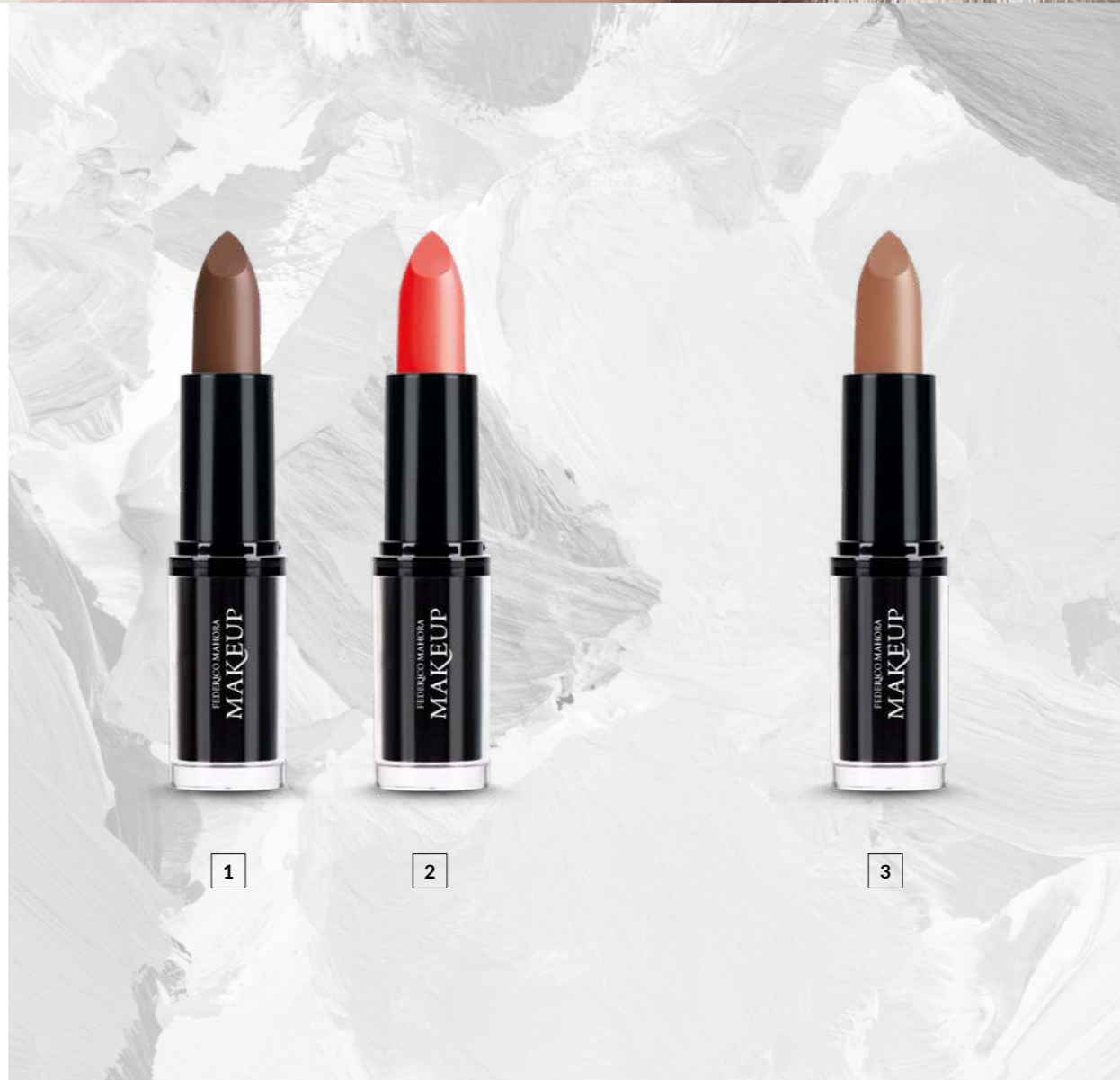

**4**

**4** PLUM  
CHOCOLATE  
604227 |

**5**

**5** PASSIONATE FIRE  
604229 |





# LIPS

## Long-Lasting Matte LIQUID LIPSTICK

### LONG-LASTING MATTE LIQUID LIPSTICK

A perfect matte effect that will stay on your lips for multiple hours. The ultra-light formula not only guarantees a perfect, intensive matte finish but also does not overburden the lips, ensuring an exceptional sense of comfort. Thanks to such precious, natural ingredients as beeswax and avocado oil, the lipstick will not make your lips dry. The easy application and long-lasting colour without the sticking, drying and smearing effect will make you fall in love with it from the first use.

- no more frequent corrections of your makeup - the lipstick will stay on your lips for up to 6 hours
- its exceptional composition ensures intense, matte colour, which not only does not make your lips dry but also gives them the feeling of hydration
- thanks to a precise applicator and silky texture with a pleasant scent, applying colour to your lips will become a real pleasure

6 ml

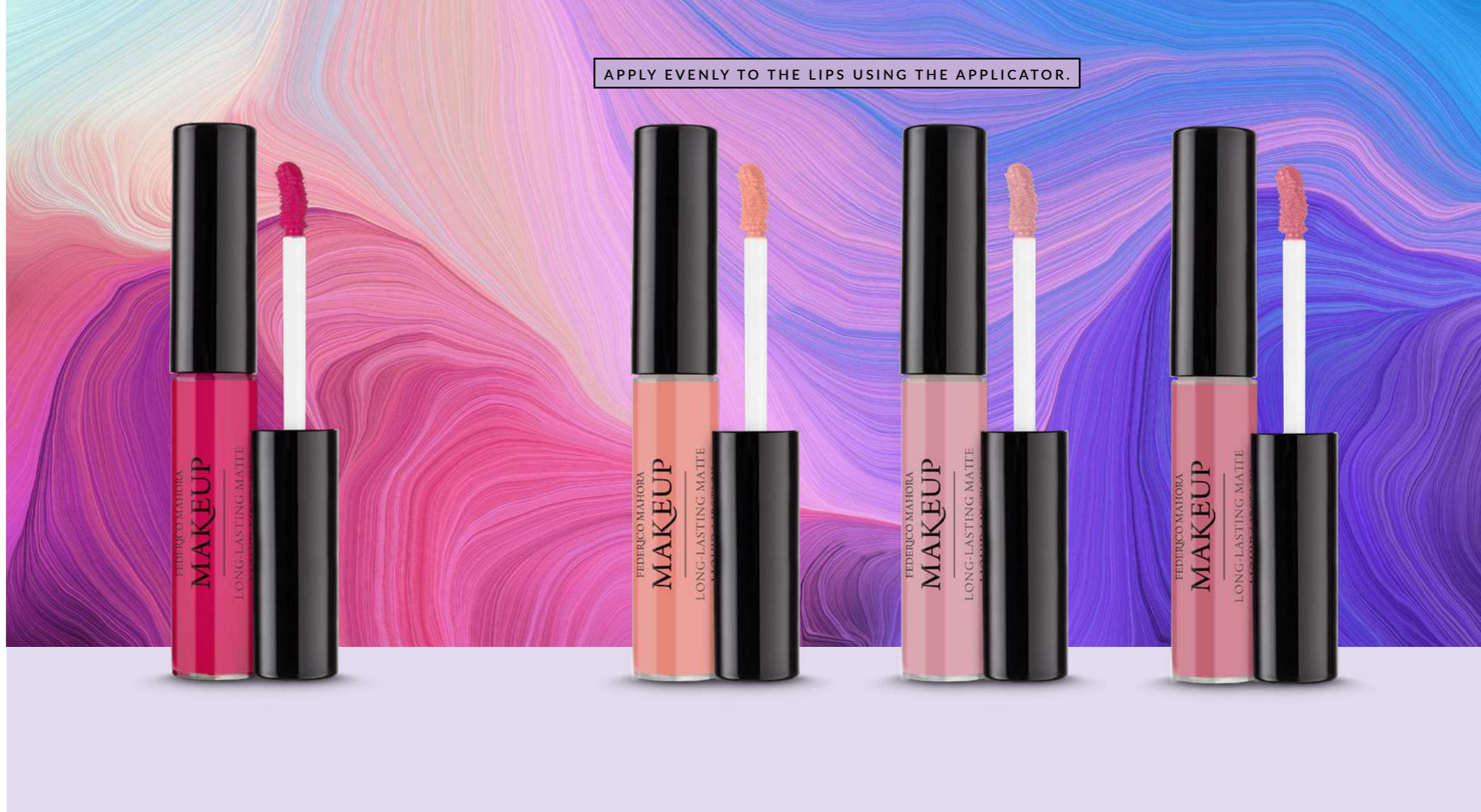

HOT RED  
604014 |



TAFFY  
604011 |



CREAMY  
604016 |



CERISE  
604012 |



VIOLET  
604015 |



PEACH  
604048 |



PINK POWDER  
604047 |



CRIMSON  
604010 |



ROSE  
604017 |



BLUSH  
604013 |



MAUVE  
604009 |



CLARET  
604018 |



VICTORIAN ROUGE  
604046 |

**LONG-LASTING MATTE LIQUID LIPSTICK GIVES YOUR LIPS LONG-LASTING VELVETY MATTE FINISH EFFECT.**



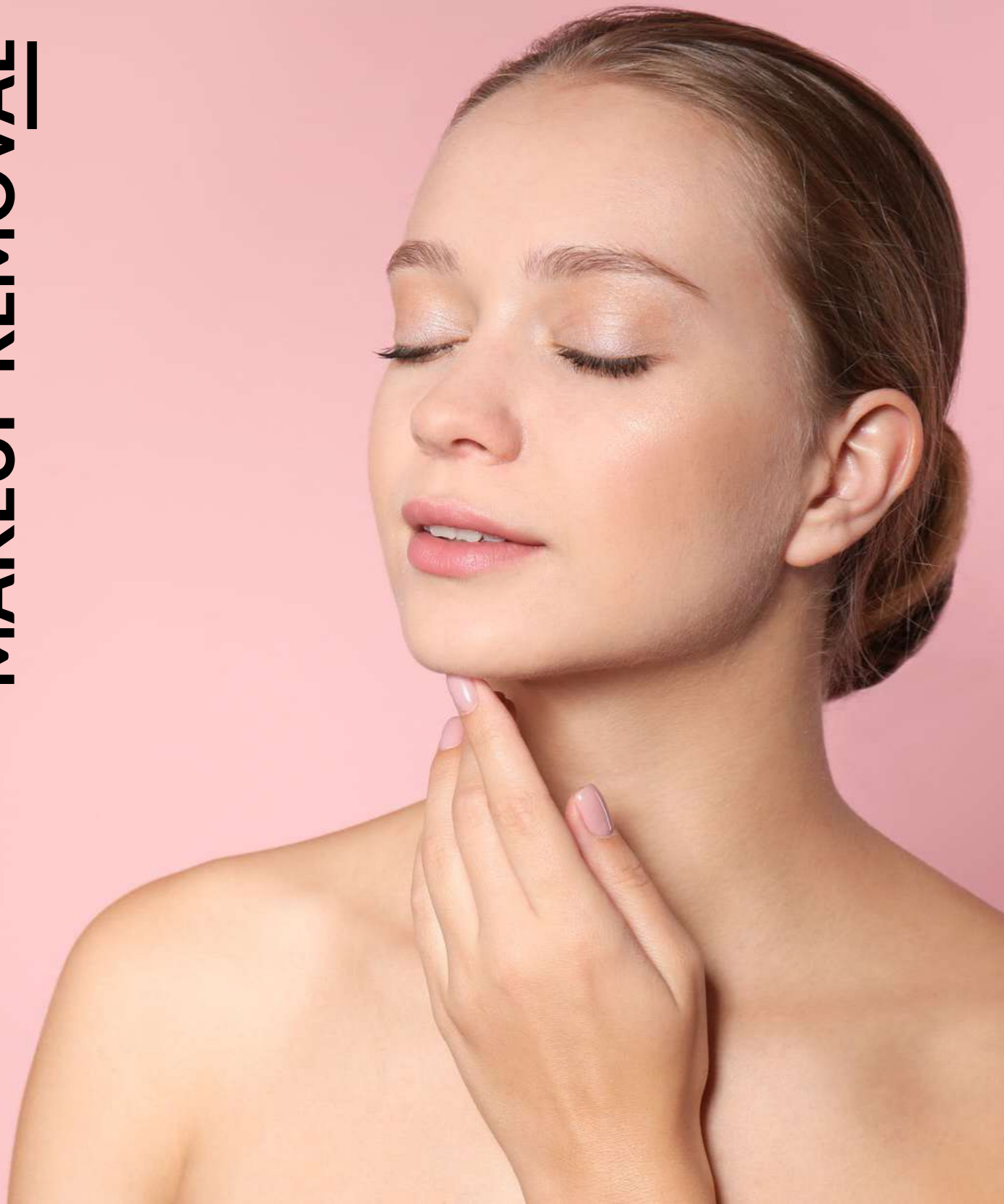

## Blend it! Latex-Free MAKEUP SPONGE

LATEX-FREE MAKEUP SPONGE

Helps to apply the perfect face makeup. Ideal for foundation and concealer application.

- latex-free
- a unique, precise shape

608124 |

## Makeup Remover TOWEL

MAKEUP REMOVER TOWEL

Thoroughly removes even waterproof makeup without the use of cosmetic products.

- just dampen it with water
- suitable for all skin types, including sensitive skin

608107.02 |





## Nail Lacquer GEL FINISH

NAIL LACQUER GEL FINISH

Perfectly finished, shiny nails after the first application. The gel formula of the varnish ensures not only ultra-fast drying, excellent coverage, but also no chipping and durability for a really long time. Vivid, intense colors will be perfect for any occasion.

- provides a saturated, long-lasting colour and excellent coverage from the first application
- resistant to chipping, abrasion and dulling
- with a wide nail polish brush

11 ml



FRESH LIME  
603160 |



POLAR NIGHT  
603169 |



BRILLIANT RAY  
603153 |



AMAZING RED  
603163 |



STRONG PINK  
603161 |



BLINDING NEON  
603165 |



BLOOMING ROSE  
603154 |



DEEP MAROON  
603168 |



BLUE LAKE  
603162 |



NEON SUNSET  
603158 |



DOLLS HOUSE  
603166 |



NEON CRANBERRY  
603167 |



JUICY PLUM  
603156 |



BLACK DOVE  
603155 |





aurile

.....  
SELECTION

Imagine a place bathed in the sunshine with an unimaginably beautiful scent in the air. The vastness of nature stretches out before you, filled with its most beautiful colours and aromas. You are surrounded by silence that soothes all the senses and makes you feel that little bit of magic with a pinch of which we create in our coffees, teas, and chocolates... We have travelled the whole world to find such a place. We've captured some of its treasures and created unique flavours and aromas, enclosed in FM boxes. The Aurile Selection series has absolutely perfect rich tastes and aromas that envelop the senses and invite you on a long journey to the ends of the world. The specialty coffees - among the best coffees in the world - are a guarantee of freshly harvested beans, delivered directly to the roasting plant, where the coffee taste is born: pure and rich. Premium teas come from small, traditional plantations.





# COFFEES





# COFFEES

## EXCELLENCE coffee beans

### EXCELLENCE COFFEE BEANS

We have included the best that Africa can offer in Aurile Excellence. From the purest coffee gardens of the Ethiopian region of Sidamo, we have acquired one of the most splendid Arabica species, the Mocca. Its mellow, bitterfree taste delights with light floral and winy overtones. Leaves a glamorous sweetish aftertaste intertwined with subtle acidic notes.

- The cap located on the side of the package keeps coffee fresh and tightly closed

500 g | 804006 |



**NEW**



CAP LOCATED ON THE SIDE OF THE PACKAGING

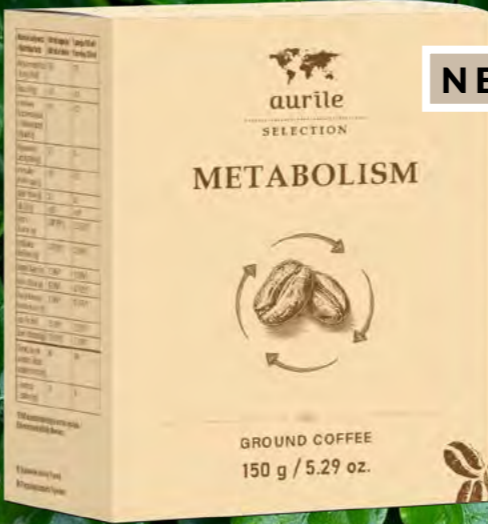

**NEW**

## METABOLISM

### Ground Coffee

METABOLISM GROUND COFFEE



Metabolism Ground coffee is sourced from the best roasters of Southeast Asia (Indonesia) and South America (Brazil, Colombia). It contains the addition of Cambodian garcinia extract and L-carnitine, B vitamins, zinc and chromium.

- Chromium contained in the product helps maintain normal blood glucose levels and contributes to maintaining normal macronutrient metabolism
- B vitamins (riboflavin, niacin, biotin and pantothenic acid) contribute to energy metabolism

150 g | 804007 |



**NEW**

## IRISH CREAM

### Flavoured Coffee

IRISH CREAM FLAVOURED COFFEE



Ground coffee with the flavor of Irish Cream. Aromas of exquisite whiskey and delicate sweet cream perfectly harmonize with the natural fresh taste of roasted coffee. This is the perfect composition for an afternoon relaxation, or an evening meeting with friends.

- Sourced from the best roasters in Southeast Asia (Indonesia) and South America (Brazil, Colombia)
- Perfect for pour-over and pressure coffee makers and brewers

150 g | 804008 |





## Ground Coffee Peru Specialty Coffee 100% Arabica

GROUND COFFEE PERU SPECIALTY COFFEE  
100% ARABICA

The specific location of the coffee plantations of the Specialty from Peru blend means that the local beans mature much longer, giving them a unique depth of flavor.

Its unique taste, without acidity and with high intensity, is a real feast for the sense of smell and taste.

- The long maturation process intensifies the taste
- The coffee has a balanced taste with fruity as well as milk chocolate notes

125 g | 803009 |



## Ground Coffee Brazil Specialty Coffee 100% Arabica

GROUND COFFEE BRAZIL SPECIALTY COFFEE  
100% ARABICA

Real and delicate Brazilian coffee, set apart by its low acidity.

- Comes from the state of Minas Gerais, home to the highest quality Arabica coffee beans in all of Brazil
- With a hint of dark chocolate and hazelnuts

125 g | 803005 |





# COFFEES

## GROUND COFFEE ETHIOPIA

Specialty Coffee  
100% Arabica

GROUND COFFEE ETHIOPIA SPECIALTY COFFEE 100% ARABICA

Grown in Ethiopia at very high altitudes, over 1,800 meters above sea level, this coffee is unique as special attention is given to each and every bean.

- After harvesting, it's hand-selected to pick out only fully healthy and ripe fruit
- A surprisingly sweet taste with noticeable hints of black tea and citrus

125 g | 803006 |

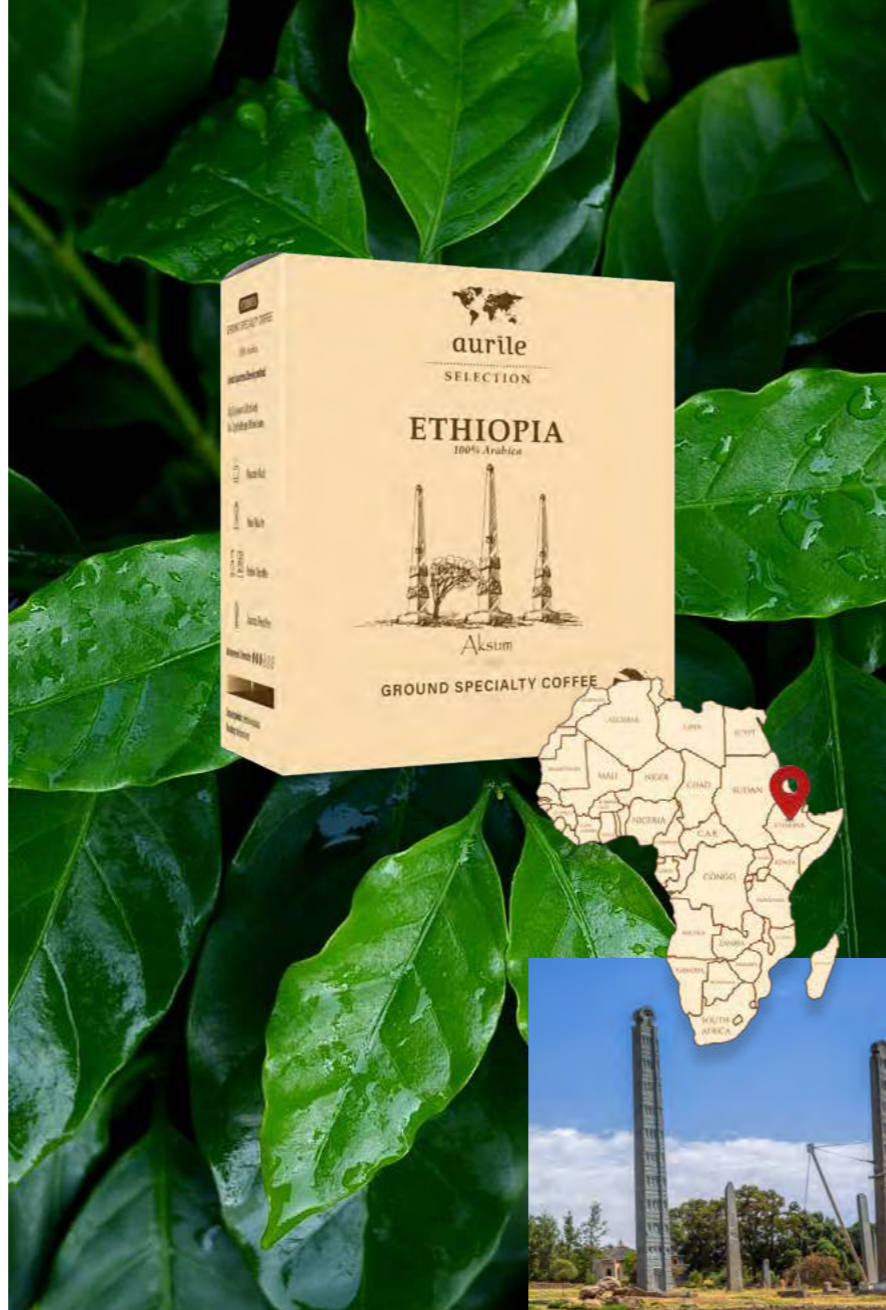

## GROUND COFFEE PAPUA NEW GUINEA

Specialty Coffee  
100% Arabica

GROUND COFFEE PAPUA NEW GUINEA SPECIALTY COFFEE 100% ARABICA

This coffee grows exclusively on fertile volcanic soils in hard-to-reach places in Papua New Guinea.

- Cultivated only on small family plantations
- A well-balanced coffee with the mingling of citrus and milk chocolate notes

125 g | 803008 |

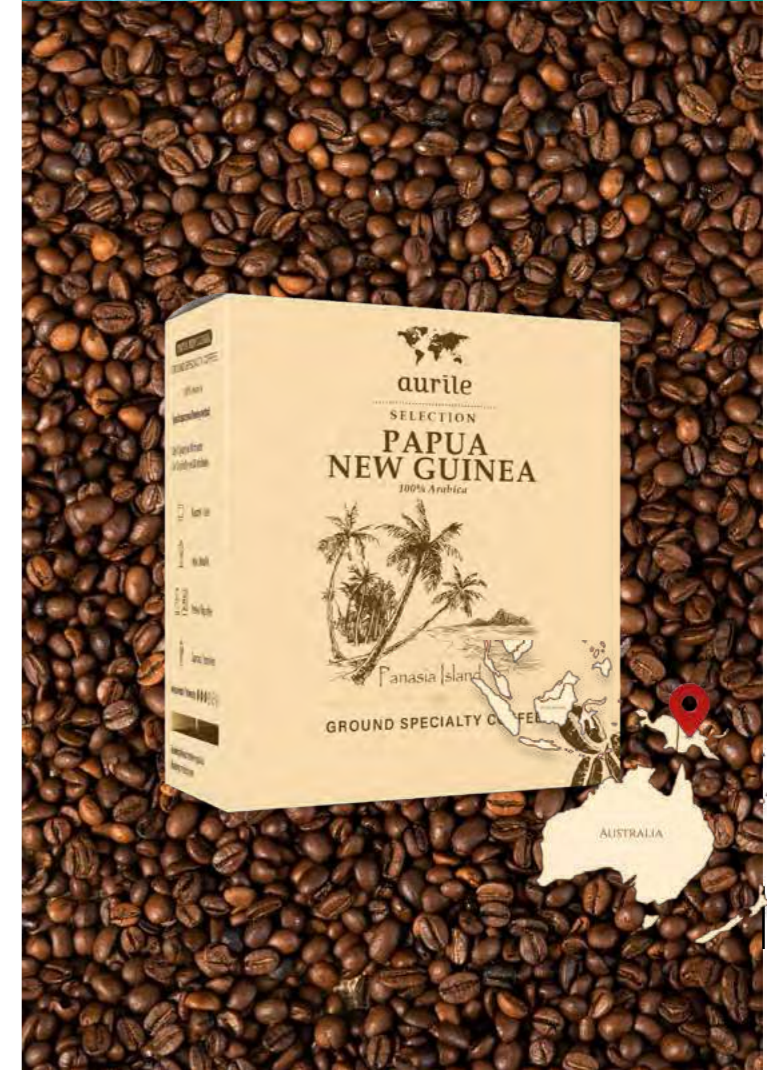



# GROUND COFFEE INDONESIA

Specialty Coffee 100% Arabica



GROUND COFFEE INDONESIA SPECIALTY COFFEE 100% ARABICA

Traditional coffee cultivation techniques are practiced in beautiful Indonesia by planters tending their small gardens.

- With slightly earthy, fruity notes
- A discernable hint of dark chocolate for seasoned coffee connoisseurs

125 g | 803007 |



# GROUND COFFEE RWANDA

Specialty Coffee 100% Arabica

GROUND COFFEE RWANDA SPECIALTY COFFEE 100% ARABICA

Grown by farmers who have only a few hundred trees each in their tiny gardens, this coffee receives exceptional care.

- Small plantations can be found above 1700 meters above sea level
- With a surprisingly refreshing taste

125 g | 803010 |

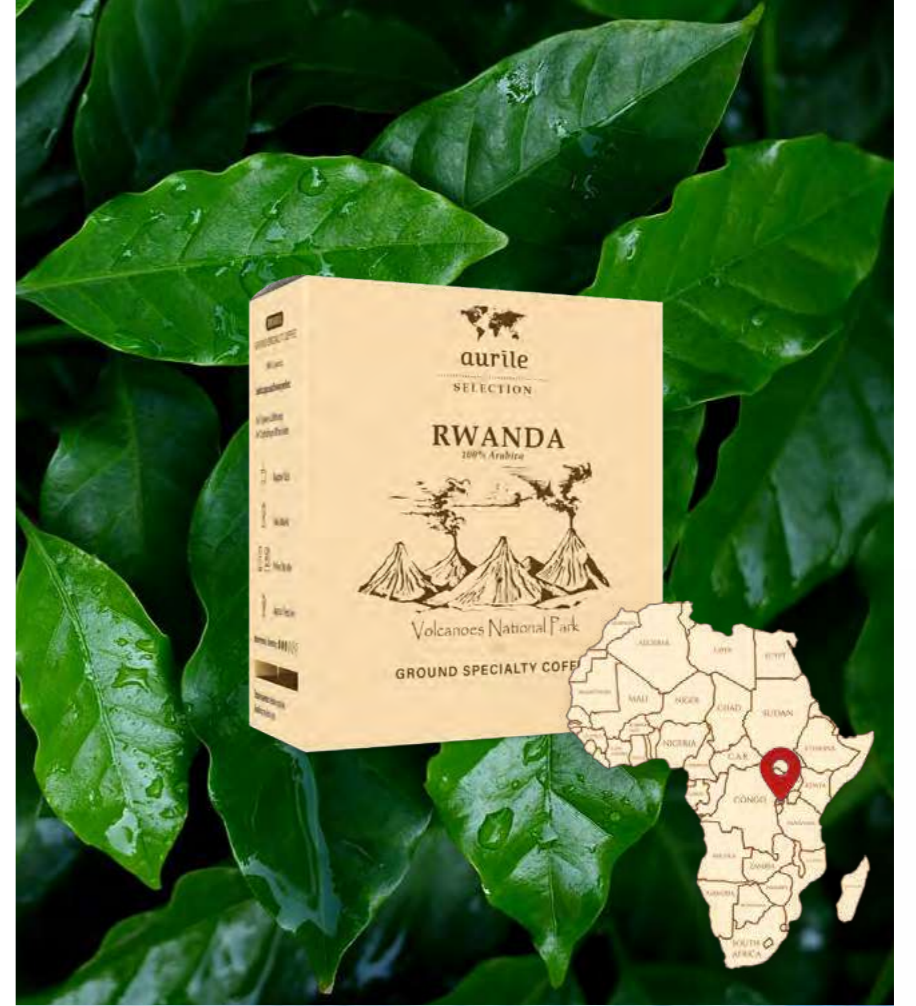



## GROUND COFFEE GUATEMALA

Specialty Coffee  
Filter Bags

GROUND COFFEE GUATEMALA  
SPECIALTY COFFEE FILTER BAGS

This coffee can be found in one of the three non-volcanic regions of Guatemala called Huehuetenango. It can grow at very high altitudes, up to 2000 meters above sea level, as it matures in an unusual microclimate.

- Distinguished by a delicate acidity with fruity notes
- With a hint of milk chocolate

5x 10 g = 50 g | 803011 |

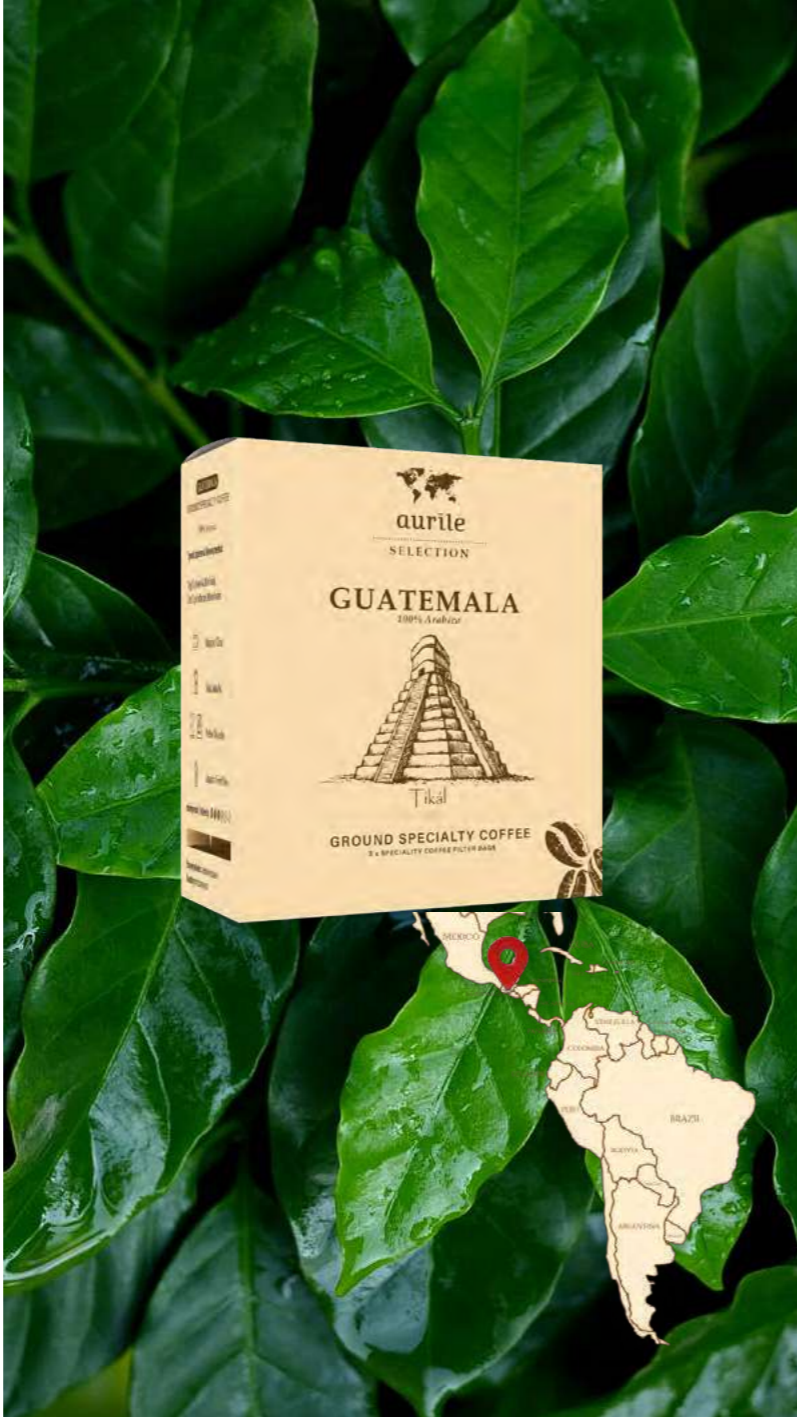

## GROUND COFFEE HONDURAS

Specialty Filter Bags

GROUND COFFEE HONDURAS  
SPECIALTY FILTER BAGS

Honduras is known as the green lungs of Central America. This also affects the taste of the coffee that is grown there.

- Beans ripen in the shade of local vegetation on wonderfully green mountain slopes
- With a delicate acidity and sweetness

5x 10 g = 50 g | 803013 |

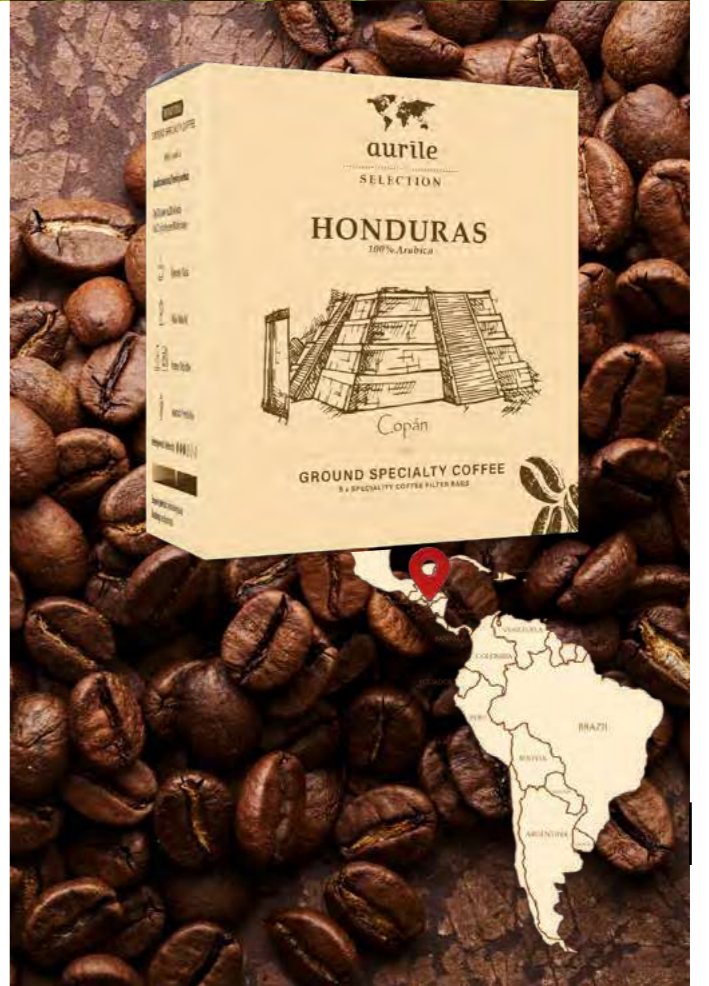



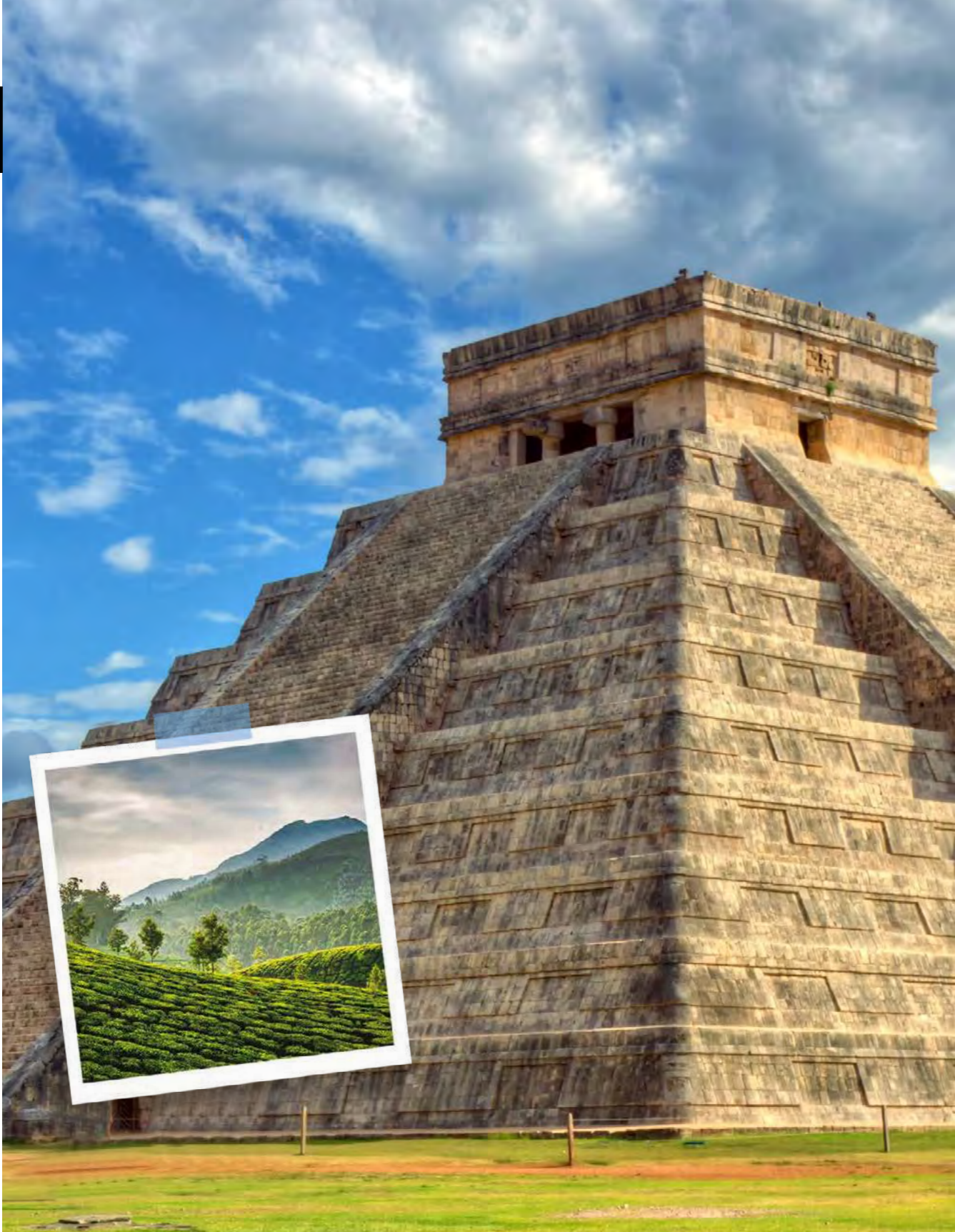

# GROUND DECAF COFFEE MEXICO Specialty Filter Bags

GROUND DECAF COFFEE MEXICO SPECIALTY FILTER BAGS

A very mild and pleasant decaffeinated coffee from Mexico. Warm sun and wonderful aromas in your cup.

- Naturally decaffeinated through the Mountain Water Process
- An attention-getting mild taste with a hint of dark chocolate

5x 10 g = 50 g | 803012 |





# TEAS





# YERBA MATE

## YERBA MATE ARGENTINA Filter Bags

### YERBA MATE ARGENTINA FILTER BAGS

The climate and beauty of South America enclosed in the taste of this exceptional yerba mate with a delightfully balanced taste.

- Contains natural leaves, twigs, and a small amount of dust of finely ground leaves
- Ideal for repeated brewing

5x 10 g = 50 g | 805020 |







## CHINESE ORGANIC BLACK with rose petals



CHINESE ORGANIC BLACK WITH ROSE PETALS

A ceremonial variety of Congo black tea with rose petals. This tea comes from the Anhui region of China. According to Chinese tradition, it is flavoured with rose flowers. Drinking black tea regularly reduces fatigue, has a positive effect on concentration, and has a soothing and relaxing effect.

- ceremonial variety of black tea, flavoured with rose flowers according to Chinese tradition
- reduces fatigue, soothes and relaxes, and aides concentration

40 g | 805040 |



## INDIAN ORGANIC BLACK Darjeeling from the first harvest



INDIAN ORGANIC BLACK DARJEELING FROM THE FIRST HARVEST

Darjeeling is a black tea that grows in India at the base of the Himalayas. It is collected in the period from February to April. It is considered the best tea in the world. Dark amber-colored infusion with a very delicate and floral aroma will take you to the zone of relaxation and relaxation.

Darjeeling tea from the first harvest has as much as 30% more polyphenolic compounds than other teas. This effectively slows down the ageing process of cells. Regularly drinking black tea supports the circulatory system, regulating blood pressure and lowering bad cholesterol.

- considered to be the best variety in the world, with a very delicate floral aroma and a dark amber colour
- has as much as 30% more polyphenolic compounds than other teas
- releases tension and relaxes, effectively slows down the aging process of cells, supports the circulatory system, regulates blood pressure and reduces the level of bad cholesterol

40 g | 805041 |



# TEAS

## KOREAN ORGANIC GREEN

with roasted rice and matcha

KOREAN ORGANIC GREEN WITH ROASTED RICE AND MATCHA

Genmaicha - green tea with roasted rice is the most popular tea in Japan and South Korea. Seojak green tea, which comes from the Seogwang garden, located on the volcanic island of Jeju in South Korea, was used to create this blend.

Roasted rice with the addition of matcha makes the resulting infusion intensely green and sweeter than traditional green tea. Drinking green tea helps remove toxins, regulates metabolism, and boosts energy levels.

- roasted rice and matcha give the infusion a more intense color and a sweeter flavour than traditional green tea
- cleanses the body of toxins, regulates metabolism, and provides energy

40 g | 805042 |

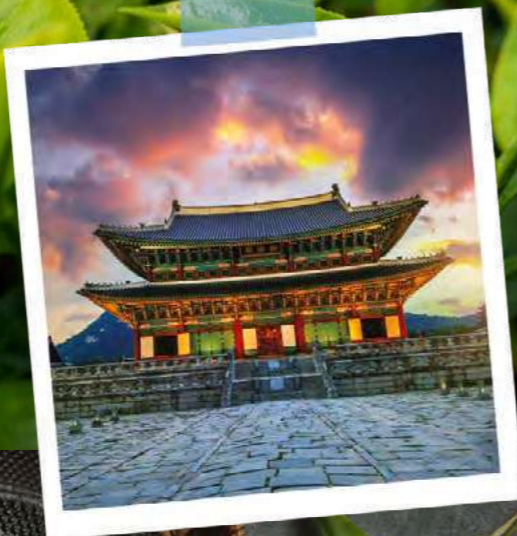
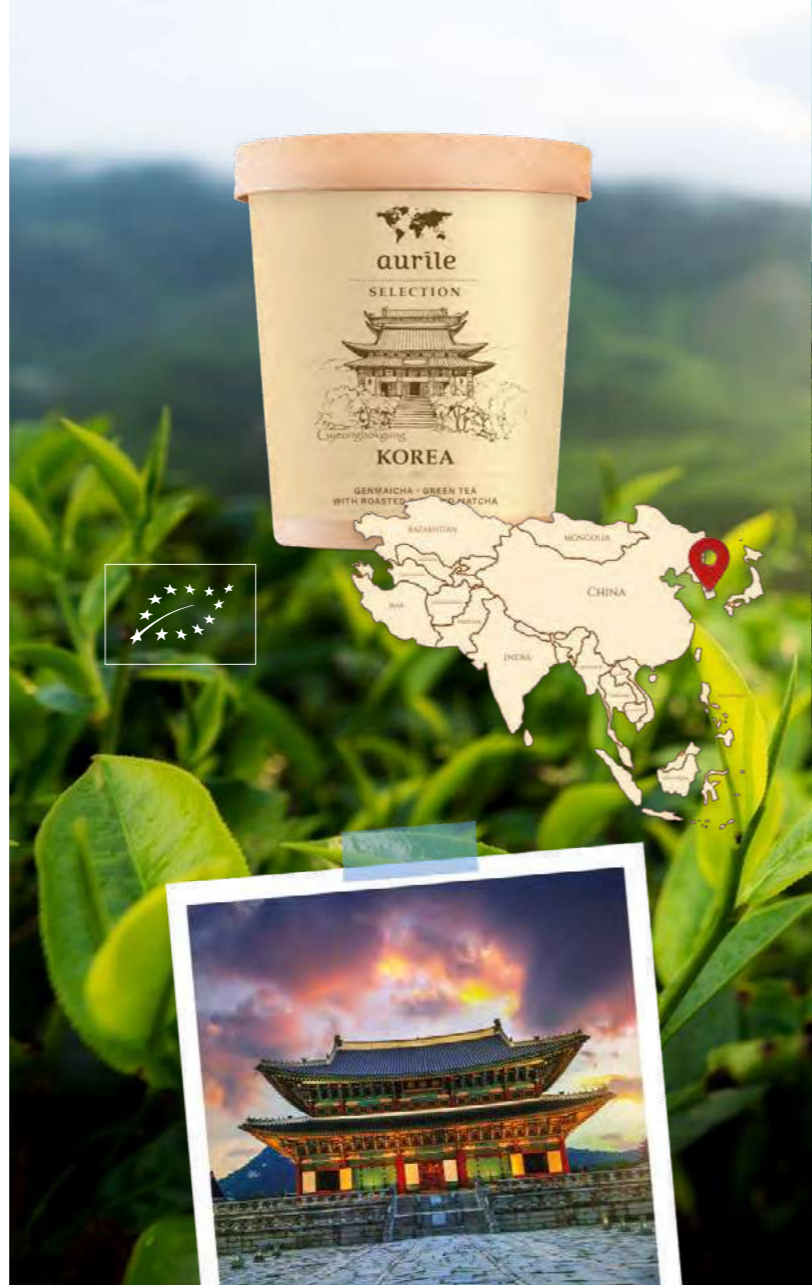

## ORGANIC BLACK LAOS

from the rainforest fermented in banana leaves

ORGANIC BLACK LAOS FROM THE RAINFOREST FERMENTED IN BANANA LEAVES

The Phunoi tribe harvests wild black tea in the rainforests of the Phongsaly region of Laos. The process of creating this tea takes a long time and is delicate: the tea leaves are rolled, then wrapped and fermented in banana leaves. Only after this process, they can be dried.

As a result, the tea becomes black and enjoys its delicate, sweet taste.

- delicate and sweet, black in colour
- long and delicate process: tea leaves are rolled, then rolled and fermented in banana leaves, then dried
- grows wild and is harvested by the local Phunoi tribe

40 g | 805043 |







## The great power of nature Clean without chemicals

Invincible against grime and grease - The entirely revamped Smart&Clean series is here. We wanted to maintain the amazing effectiveness of the products, while making them completely safe for the environment, for you, and for your loved ones.

So, in addition to probiotic products, we concentrated the power of our cleaning products in new, small tablets that you can easily dissolve in water to create a special liquid. After using the liquid, you only need to use a new tablet in the same bottle. Thus reducing the number of plastic bottles and encouraging their multiple use. Find out about the convenience.







## Kitchen Cleaning Tablet

KITCHEN CLEANING TABLET

A real hero in your kitchen. It easily breaks down and removes grease naturally and safely for the environment. It never gives up even against the most stubborn of food, grime, and grease on dishes. The small size is no obstacle because the concentrated formula makes it very efficient.

- Perfect as a universal kitchen cleaner
- Developed especially to fight fat - its effectiveness is amazing
- The tiles, countertops, hoods, and companions shine in the wall

4 g | 720005 |



## Glass Cleaning Tablet

GLASS CLEANING TABLET

Glass and mirror surfaces will now shine with a flawless glow! This tablet with fast dissolving properties creates a pH-neutral liquid. With its help, removing even the most stubborn dirt becomes extremely easy.

- **Unbeatable in the fight against the toughest dirt on glass: fingerprints, greasy streaks, toothpaste stains**
- Delicate and completely safe for glass surfaces
- After application, it dries quickly and leaves only shiny cleanness

4 g | 720004 |



## Bath Cleaning Tablet

BATH CLEANING TABLET

Clean and completely safe bathroom and no harmful vapours. The bathroom cleaning tablet is a universal agent that will be perfect for cleaning toilets, sinks, taps, and shower curtains.

- **It does not emit harmful fumes - it is completely safe for you and your loved ones**
- It has lime-dissolving properties - it is unrivalled in the fight against bathroom dirt!
- It leaves no streaks or white stains - the bathroom is spotlessly clean!

4 g | 720002 |



## Floor Cleaning Tablet

FLOOR CLEANING TABLET

Subtlety and strength are locked together in a small tablet. Thanks to it, you can get rid of the most stubborn dirt from your floor without worrying about them. The tablet is safe for the most delicate parquet, varnished wood, or marble.

- It has quick-drying properties, thanks to which it does not expose the floor to moisture
- Works great on surfaces that should avoid excess water
- Leaves the floor clean, dry, and slightly shiny

4 g | 720003 |



## All Purpose Cleaning Tablet

ALL PURPOSE CLEANING TABLET

A clean home and a beautiful fragrance - this is the specialty of the universal Smart & Clean tablet. It creates a delicate but highly effective liquid that effectively removes everyday dirt.

- Removes dirt, leaving behind a delicate and pleasant scent
- It cares for the freshness of your home, as well as the safety of the environment around you

4 g | 720006 |

### STICK WHAT'S INSIDE

The tablets will come with stickers, each of a different color, which you can stick on the bottle many times to know what's inside. This way you will avoid mistakes!

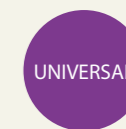
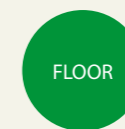
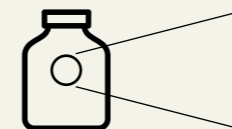

\* One 4 g tablet is enough for 500 - 750 ml of liquid.





## Microfiber Cloth

MICROFIBER CLOTH

Universal cloth for various types of surfaces, including countertops and furniture, bathroom fittings, car upholstery, or electronic equipment, e.g. screens.

- Made of 55% recycled materials
- Perfectly handles stubborn dirt
- Prevents the growth of bacteria and the formation of unpleasant odors in the fabric

30x30 cm | 720010 |



## Floor Bamboo Cloth

FLOOR BAMBOO CLOTH

An ecological cloth made of renewable raw material, used to wipe floors made of panels, wood, and tiles.

- Absorbs 3x more water than a cotton cloth
- Perfectly collects dirt
- Dries quickly and has antibacterial properties

50x50 cm | 720008 |



## Bamboo Cloth

BAMBOO CLOTH

A soft cloth made of bamboo - ecological and effective in the fight against stubborn and greasy dirt.

- Ideal for both countertops and dishwashing
- Has antibacterial properties and allows you to care for a healthy and clean home

25x25 cm | 720011 |



## Universal Cloths

UNIVERSAL CLOTHS

Reusable wipes on a roll. They are suitable for cleaning various surfaces, including the most delicate: mirrors, stovetops, and windows.

- Perfectly absorb water and collect dirt and dust
- Easy to rinse and do not emit an unpleasant odor
- Multiple use

30 cloths | 720009 |



## Agave Scouring Sponge

AGAVE SCOURING SPONGE

A scouring pad created from recycled materials. Added sisal agave provides an effective scrubbing layer.

- Delicate and soft, leaves no scratches on surfaces
- Effectively cleans pots, pans, plates, and utensils

10x7x2.5 cm | 720012 |





### Laundry Detergent Sheets Unscented

LAUNDRY DETERGENT SHEETS UNSCENTED

Delicate, soluble washing sheets are made of ingredients of plant origin. They are easy to store and you can take them with you on the go.

- They are 100% natural, free from toxic chemicals
- They do not contain optical brighteners and dyes
- Their packaging is fully recyclable, with them you take care of the planet!

10 pcs | 720020 |



### Laundry Detergent Sheets Fresh Linen

LAUNDRY DETERGENT SHEETS FRESH LINEN

Washing sheets with a subtle fresh scent that stays on fabrics for an exceptionally long time.

- No chemicals, toxic dyes, and bleaches
- They leave a fresh, soothing scent for a long time
- 100% natural fragrance, made of essential oils and plant extracts

10 pcs | 720021 |



### Ecological Washing Machine Tablets

ECOLOGICAL WASHING MACHINE TABLETS

Only one tablet is enough to wash up to 8 kg of laundry! Eco Tabs are made of renewable resources, and at the same time, they can handle tough stains very well!

- They work at a low temperature, so they are suitable for hand washing
- They contain a washing intensifier with active oxygen, thanks to which they remove tough stains and prevent fabrics from turning grey
- Their performance is amazing - you only need one small tablet for 8 kg of laundry!

19 pcs | 720001 |





1



2

## Biodegradable TRASH BAGS

### BIODEGRADABLE TRASH BAGS

Waste segregation and disposal become even greener without the use of plastic bags. Biodegradable garbage bags were created out of respect for nature and the awareness of the importance of reducing harmful plastic.

- **Manufactured from corn starch**
- **100% biodegradable**

1 TRASH BAGS 35 L  
10 pcs | **720100** |

2 TRASH BAGS 60 L  
10 pcs | **720101** |



## Universal WIPES BIO

### UNIVERSAL WIPES BIO

96% ingredients of natural origin, you only need one wet wipe to achieve cleanliness on EVERY surface! Universal wet wipes can clean glass, wood, plastic, metal, and other surfaces.

- **They neutralise unpleasant odours and leave a fresh, subtle scent**
- **They are friendly and safe for your hands - we have tested them dermatologically**
- **The wipes are 100% biodegradable and compostable**

50 pcs | **720007** |







## Take care of your home without making an effort

It is always a pleasure to return to a neat, clean and fragrant home. So you can truly enjoy your cleaning time as well, we have created our modern SMART & CLEAN brand. Thanks to our professional line of products you can now easily in a blink of an eye take care of the cleanliness and hygiene of your home, while the new line of probiotic products is environmentally friendly, helping you create a healthy micro-climate inside your home.





## Drain Clear GRANULES

### DRAIN CLEAR GRANULES

Reach for them to forget your plumber's number. They dissolve grease, hair and kitchen waste. Designed for unclogging sewer pipes, drains and traps in sinks, bathtubs and shower trays.

- essential in every kitchen and bathroom
- use at least once a month

500 g | 706001.03 |



### CLEANING PRODUCTS FOR SPECIAL TASKS

They will reach every nook and get rid of all unwelcome guests. Nothing will stop them. Leave your kitchen and bathroom to our cleaning products for special tasks.



## Home PERFUME

HOME PERFUME

Beautiful fragrance compositions  
for your home.

40 ml

**1** MALDIVES PARADISE  
708030 |

Light, sea accord combined with  
a subtle sweetness of exotic fruits  
bring to mind paradise holidays.

1



**2** GREEN SPA  
708023 |

An energising combination of aloe vera  
and a green cucumber accord  
will have a positive and relaxing  
effect on you.

2



**SCENT,  
ATMOSPHERE,  
EMOTIONS**

Beautiful scents improve your mood; they build atmosphere and arouse emotions. Allow them to accompany you anytime, anywhere. With our refreshing products, it is possible.



DISCOVER MORE

# BEST APPS FOR YOUR FM WORLD



UE



USA



BEST APPS FOR YOUR FM WORLD





All prices in the Catalogue include VAT. The FM WORLD product catalog No. 40 is valid from the catalog premiere. The offer in terms of prices and products contained in the catalog is binding from the date of catalog No. 40 premiere. Until stocks are exhausted or a new catalog is introduced. Detailed information about the products and usage methods can be found on [distribution.fmworld.com](http://distribution.fmworld.com). Catalogues, the Marketing Plan and other advertising, promotional, and information materials that are issued or explicitly approved by FM WORLD are the only authorised sources of information for the purpose of selling and advertising of FM WORLD. The FM WORLD branded products are genuine products by FM WORLD.

© FM World Spółka z ograniczoną odpowiedzialnością, address: ul. Żmigrodzka 247, 51-129 Wrocław, registered in the National Court Register, District Court Wrocław-Fabryczna in Wrocław, 6th Economic Department of National Court Register, under no. NCR (KRS) 0000411446, NIP: 8952010760, with a fully paid-up share capital in the amount of PLN 182 900,00, 2021.